

Televes®

PRODUCT
GUIDE **2018**



PASSION for QUALITY

A HIGH PERFORMANCE AND HIGH ACCURACY PORTABLE METER FOR PROFESSIONAL USERS

THE POWER OF USER EXPERIENCE

Its innovative **gesture-control tactile display** allows you to operate MOSAIQ₆ like a smartphone or tablet, **managing up to 6 simultaneous real-time widgets** on its high resolutions 8" screen.



ULTRA-FAST SPECTRUM ANALYSER
Real time digital processing



ALWAYS READY
Field-replaceable battery



EFFICIENT MANAGEMENT
Meter always updated with the cloud



ERGONOMICS
Optimized shape to maximize the effectiveness of movement



 WATCH THE VIDEO: EN.TELEVES.COM/MOSAIQ6



100% Designed, Developed & Manufactured in Televes Corporation
televescorporation ■ televes.com ■ televes.me@televes.com

Televes[®]

COMMERCIAL NETWORK	4	Splitters with 5/8" connector (outdoor)	31
1 TERRESTRIAL ANTENNAS	5	Taps with "EasyF" connector	32
Intelligent BOSS antennas	5	Taps with "F" connector	32
Passive antennas	6	Taps with "F" tap ports & 5/8"	
Extended 4G Coverage	6	In/Out ports connectors (outdoor)	33
Masts & supports	7	Outlets	34
Steel wires	7	Connectors	35
2 SATELLITE ANTENNAS	8	11 COAXIAL CABLE	36
QSD Series (<i>Quality Satellite Dishes</i>)	8	Coaxial cables	36
ISD Series (<i>Inox Satellite Dishes</i>)	8	Underground cables	37
Satellite dishes	8	Microcable	37
LNBS	9	Accessories	37
Brackets & fixing accessories	9	12 DATA ENCLOSURES AND CABLES.....	39
3 TOWERS	10	Racks, enclosures and UAP	39
Pack Tower	10	Data cables	39
180 SE Tower	10	Data connectors	39
180 Tower	10	13 SET TOP BOXES & HOME ACCESSORIES.....	40
Q1500 Tower (<i>Stainless steel</i>)	10	DTH STBs	40
360 Tower	11	Modulator	40
450 Tower	11	Audio/Video & IR transmission	40
550 Tower	12	IR over RF transmission	40
550XL Reinforced Tower	12	IR over coaxial cable transmission	40
4 FILTERS & COMBINERS	13	14 MEASURING EQUIPMENT	41
LTE Filters	13	Field strength meters	41
Combiners	13	Fiber optics	42
5 AMPLIFICATION.....	14	Signal generators	42
Mast amplification	14	15 DATA TECHNOLOGY	43
MATV domestic amplifiers (47...694/790/862MHz)	15	CoaxData Series	43
SMATV domestic amplifiers (47...2150MHz)	16	FibreData Solutions:	
CATV domestic amplifiers (5...862MHz)	16	GPON (<i>Gigabit-capable Passive Optical Networks</i>)	43
Sky pass amplifiers	16	16 DO IT YOURSELF	45
Amplifiers: MiniKom "EasyF" Series	16	Kits	45
Amplifiers: MiniKom "F" Series	17	Antennas	45
Amplifiers: DTKom Series	17	LNBS	45
Amplifiers: Outdoor Series	18	Home accessories	45
Amplifiers: MicroKom Series	18	Digital receivers	45
Programmable Amplification: Avant Series	19	LTE filters	45
T12 Series	20	Modulators	45
6 PROCESSING HEADENDS.....	21	Terrestrial amplification kits	46
T.OX series	21	Power supply units	46
Wall mount	22	Domestic amplifiers	46
Modulator + Encoders (Rack mount)	22	Attenuators	46
T05 Series	23	Combiners	46
7 FIBER OPTICS	24	Splitters	46
T.OX Series	24	Outlets	46
F.O. Distribution (Optical nodes)	25	Coaxial	47
F.O. Distribution	26	Fiber Optics connection	48
F.O. Cables (ITU-T G657A2)	27	Audio/Video connection	48
Accessories	27	Charger	48
8 FIBER OPTICS (OPTICAL LNB)	28	Mast accessories	48
F.O. Distribution (Optical LNB)	28	Display boards	48
9 MULTISWITCHES	29	17 ARANTIA TV	49
NevoSwitch Series: Stand alone & Cascade multiswitches	29	18 ARANTIA DS	52
EasySwitch Series	30	CORRELATIVE.....	54
Cabinets	30	TERMS AND CONDITIONS OF SALE.....	62
10 DISTRIBUTION	31		
Splitters with "EasyF" connector	31		
Splitters with "F" connector	31		

COMMERCIAL NETWORK

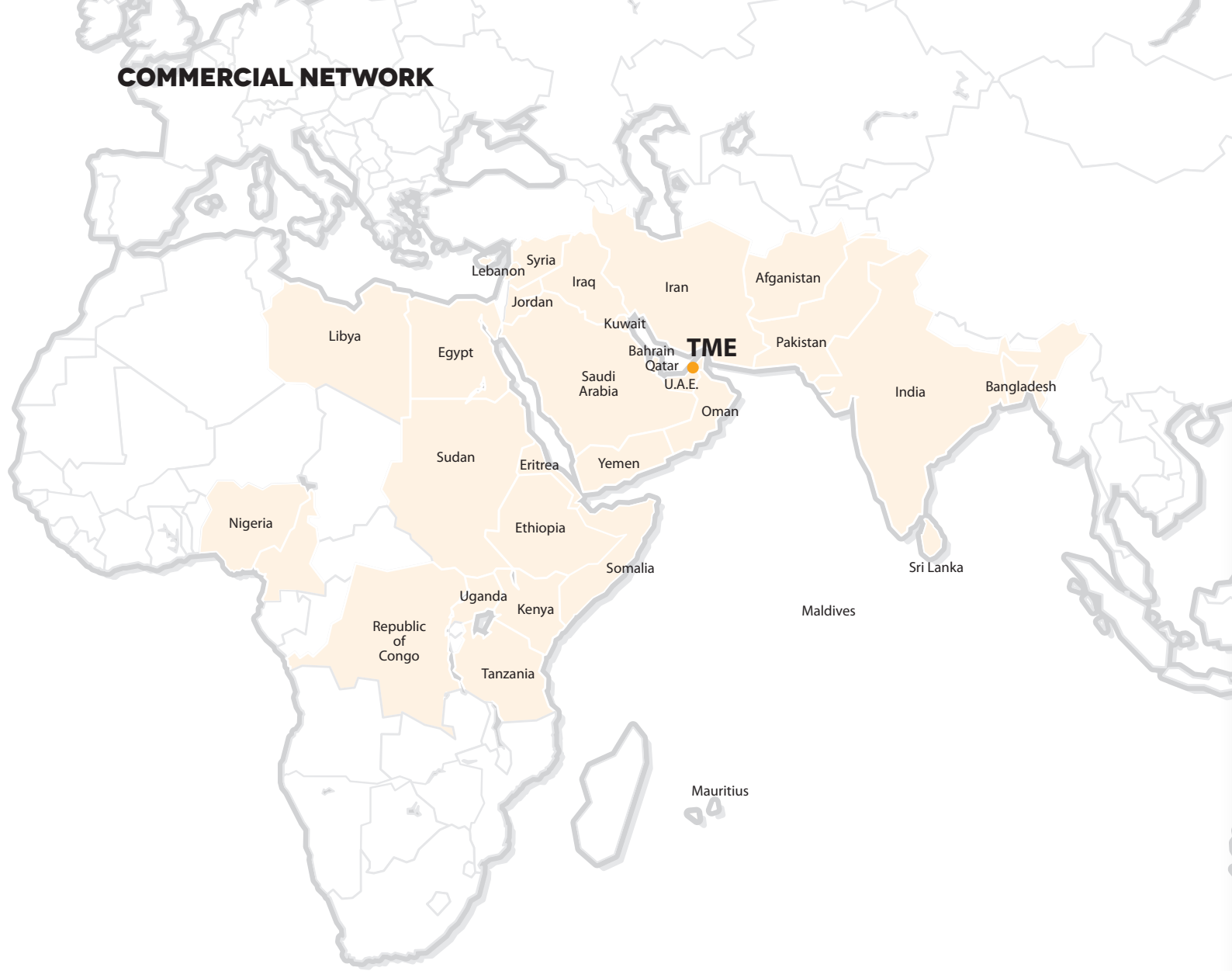

TELEVES MIDDLE EAST FZE

P.O. Box 17199
Jebel Ali Free Zone Dubai
(UNITED ARAB EMIRATES)

24° 57' 39.7548" N, 55° 3' 48.8232" E

T. (+971) 4 88 343 44

F. (+971) 4 88 346 44

televes.me@televes.com



★ New

📦 Pack

TBC To Be Consulted

TFORCE TForce Technology

Integrated protection against LTE:

LTE790 Channel 60 filtering (790MHz)

LTE700 Channel 48 filtering (694MHz)

Dimensions: xyz
(width x height x depth)

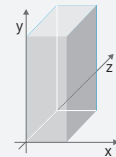

🔍 Identifying colour in product

- | | |
|-------------|------------|
| ○ Orange | ● Grey |
| ○ White | ● Graphite |
| ● Red | ● Black |
| ● Red-brick | ● Violet |

📦 Packaging type for coaxial cable

- | | |
|------------------|-------------------|
| ○ Plastic reel | ● Wooden drum |
| ● Cardboard reel | ○ Plastified coil |

Televes expresses that this document is just for information purposes and does not accept any responsibility that could be originated from possible errors or omissions regarding its content.

The product pictures included are not contractual and Televes could supply products as shown or these could suffer variations, modifications and/or alterations at any time and without notice.

TERRESTRIAL ANTENNAS

Ref.	Description			
INTELLIGENT BOSS ANTENNAS				
DAT SERIES - with TForce Technology		TFORCE		
149421	DAT BOSS MIX Terrestrial Antenna BIII/UHF (Ch5-12/21-48) G 8.5/16dBi BOSS OFF, G 36.5/41dBi BOSS ON (Single Packing)	LTE700	⊙	1
149422	DAT BOSS MIX Terrestrial Antenna BIII/UHF (Ch5-12/21-48) G 8.5/16dBi BOSS OFF, G 36.5/41dBi BOSS ON (Multiple Packing)	LTE700	⊙	6
149441	DAT BOSS MIX Terrestrial Antenna BIII/UHF (Ch5-12/21-60) G 8.5/16dBi BOSS OFF, G 36.5/44dBi BOSS ON (Single Packing)	LTE790	⊙	1
149442	DAT BOSS MIX Terrestrial Antenna BIII/UHF (Ch5-12/21-60) G 8.5/16dBi BOSS OFF, G 36.5/44dBi BOSS ON (Multiple Packing)	LTE790	⊙	6
149921	DAT BOSS Terrestrial Antenna UHF (Ch21-48) G 17dBi BOSS OFF, G 42dBi BOSS ON (Single Packing)	LTE700	⊙	1
149922	DAT BOSS Terrestrial Antenna UHF (Ch21-48) G 17dBi BOSS OFF, G 42dBi BOSS ON (Multiple Packing)	LTE700	⊙	6
149941	DAT BOSS Terrestrial Antenna UHF (Ch21-60) G 17dBi BOSS OFF, G 45dBi BOSS ON (Single Packing)	LTE790	⊙	1/5
149942	DAT BOSS Terrestrial Antenna UHF (Ch21-60) G 17dBi BOSS OFF, G 45dBi BOSS ON (Multiple Packing)	LTE790	⊙	6
149721	DAT BOSS LR Terrestrial Antenna UHF (Ch21-48) G 19dBi BOSS OFF, G 47dBi BOSS ON (Single Packing)	LTE700	⊙	1
149740	DAT BOSS LR Terrestrial Antenna UHF (Ch21-60) G 19dBi BOSS OFF, G 47dBi BOSS ON (Single Packing)	LTE790	⊙	1
NOVA SERIES (SPECIAL ANTENNAS) - with TForce Technology		TFORCE		
★ 144021	DINOVA BOSS Terrestrial Antenna UHF (C21-48) G 7dBi BOSS OFF, G 34dBi BOSS ON	LTE700	Ⓜ	1
★ 144022	DINOVA BOSS Terrestrial Antenna UHF (C21-48) G 7dBi BOSS OFF, G 34dBi BOSS ON (Kit with accessories)	LTE700	Ⓜ	1
★ 144011	DINOVA BOSS Terrestrial Antenna UHF (Ch21-60) G 7dBi BOSS OFF, G 34dBi BOSS ON	LTE790	Ⓜ	1
★ 144012	DINOVA BOSS Terrestrial Antenna UHF (Ch21-60) G 7dBi BOSS OFF, G 34dBi BOSS ON (Kit with accessories)	LTE790	Ⓜ	1
NOVA SERIES (SPECIAL ANTENNAS)		LTE790		
144501	CAMPNOVA BOSS Terrestrial Antenna FM/BIII/UHF G -2/10/22dBi (Kit with accessories)		Ⓜ	1
144441	OMNINOVA BOSS Terrestrial Antenna BI/FM/BIII/UHF G 26/20/28/30dBi (Kit with accessories)		Ⓜ	1
TV MOTION SYSTEM - DTT ON THE MOVE		LTE790		
144740	TRINOVA BOSS Terrestrial Antenna UHF G 25dBi (for Ref. 512501)		Ⓜ	1
512501	TRIMOTION Digital Terrestrial Set-top Box (for Ref. 144740)			1
INDOOR SERIES		LTE790		
130140	MIRA BOSS Indoor Terrestrial Antenna UHF (Ch21-60) G 35dBi		Ⓜ	1
130201	INNOVA BOSS Indoor Terrestrial Antenna UHF (Ch21-60) G 30dBi		Ⓜ	1
Q-BOSS		LTE790		
562001	Q-BOSS 774 "EasyF" UHF (Ch21-58) G 12dB Vo 101dBμV			10
561902	Q-BOSS 782 "EasyF" UHF (Ch21-59) G 15dB Vo 101dBμV			10
561901	Q-BOSS 790 "EasyF" UHF (Ch21-60) G 15dB Vo 101dBμV			10
INTELLIGENCE ACTIVATION ACCESSORIES (BOSS Tech)				
5605	PicoKom Domestic Amplifier 1i/2o "EasyF": 47...862MHz G 12/20dB Vo 105dBμV AGC + Preamp. Powering 12V-150mA			1/10
★ 545720	Domestic Amplifier 1i/(2o+TV) "IEC": 47...694MHz G 20dB Vs 110dBμV + Output TV Outlet G 12dB + Preamp.Pow. 12V-100mA (Blister T1)	LTE700		8
545740	Vs 110dBμV + Output TV Outlet G 12dB + Preamp.Pow. 12V-100mA Vo 106dBμV + Output TV Outlet G 12dB +Preamp.Power. 12V-100mA	LTE790		1
5795	PicoKom Domestic Power Supply Unit 1i/2o "EasyF": 5...862MHz 24V-130mA			1/10
5504	Domestic Power Supply Unit 1i/2o "F" 5...862MHz 24V-130mA			1
5796	PicoKom Domestic Power Supply Unit 1i/1o "EasyF" SATmix: 5...2500MHz 12V-220mA			1/10
5501	Domestic Power Supply Unit 1i/2o "F" 5...862MHz 12V-220mA (UK Plug)			1
PROTECTIVE ACCESSORIES				
4947	Coaxial Atmospheric Surge Arrestor 90V 0...3GHz			1/20

DAT BOSS

TFORCE TECHNOLOGY



TForce Technology featured in the intelligence system (BOSS) antenna provide a high dynamic range, a higher gain and a low noise figure improving the coverage range in DTT installations.

IF DAT BOSS CANNOT DETECT IT, IT CANNOT BE SEEN.



A00/401



SCAN TO WATCH THE VIDEO
EN.TELEVES.COM/DATBOSS

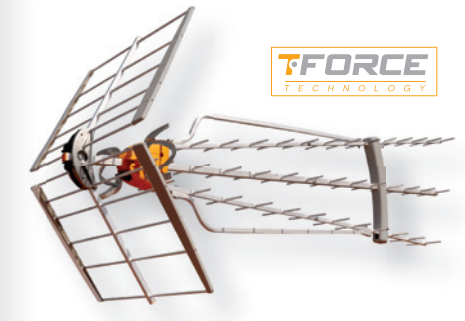

▲ DAT BOSS LR



★ DINOVA BOSS



★ Q-BOSS



Ask us about our KITS with antenna and PSU.

TERRESTRIAL ANTENNAS

Ref.	Description		
PASSIVE ANTENNAS			
FM			
1201	FM Terrestrial Antenna 88...108MHz Circular G 1dBi	○	1/5
VHF, BAND III & DAB			
1050	BIII/DAB Terrestrial Antenna 174...240MHz 3 Elements G 8dBi (Single Packing)	○	1
105001	BIII/DAB Terrestrial Antenna 174...240MHz 3 Elements G 8dBi (Multiple Packing)	○	5
1065	BIII Terrestrial Antenna (Ch5-12) 7 Elements G 9.5dBi (Multiple Packing)	○	5
106501	BIII Terrestrial Antenna (Ch5-12) 7 Elements G 9.5dBi (Single Packing)	○	1
106601	V BIII Terrestrial Antenna (Ch5-12) 10 Elements G 9dBi (Single Packing)	○	1/6
COMBINED VHF/ UHF (MIX)			
149321	V ZENIT MIX Terrestrial Antenna BIII/UHF (Ch 5-12 / 21-48) G 8.5/13dBi (Single Packing)	LTE700 ○	1
149301	V ZENIT MIX Terrestrial Antenna BIII/UHF (Ch 5-12 / 21-58/59/60 Configurable bandwidth) G 8.5/15dBi (Single Packing)	LTE790 ○	1
149302	V ZENIT MIX Terrestrial Antenna BIII/UHF (Ch 5-12 / 21-58/59/60 Configurable bandwidth) G 8.5/15dBi (Multiple Packing)	LTE790 ○	10
UHF			
802440	Yagi Terrestrial Antenna UHF (Ch21-60) 10 Elements G 8.5dBi	LTE790 ○	15
802441	Yagi Terrestrial Antenna UHF (Ch21-60) 10 Elements G 8.5dBi Black	LTE790 B	15
111942	Yagi Edge Terrestrial Antenna UHF (Ch21-60) 10 Elements G 10dBi (Single Packing)	LTE790 ○	1
111940	Yagi Edge Terrestrial Antenna UHF (Ch21-60) 10 Elements G 10dBi (Multiple Packing)	LTE790 ○	15
111941	Yagi Edge Terrestrial Antenna UHF (Ch21-60) 10 Elements G 10dBi Black (Multiple Packing)	LTE790 B	15
112140	L 790 Terrestrial Antenna UHF (Ch21-60) 13 Elements G 13dBi	LTE790 ○	6
112141	L 790 Terrestrial Antenna UHF (Ch21-60) 13 Elements G 13dBi Black	LTE790 B	6
★ 149221	V ZENIT Terrestrial Antenna UHF (Ch21-48) G 13dBi (Single packing)	LTE700 ○	1/6
★ 149222	V ZENIT Terrestrial Antenna UHF (Ch21-48) G 13dBi (Multiple packing)	LTE700 ○	10
149201	V ZENIT Terrestrial Antenna UHF (Ch21-58/59/60 Configurable bandwidth) G 15dBi (Single Packing)	LTE790 ○	1/6
149202	V ZENIT Terrestrial Antenna UHF (Ch21-58/59/60 Configurable bandwidth) G 15dBi (Multiple Packing)	LTE790 ○	10
108320	Panel Terrestrial Antenna UHF(Ch21-48) 4 Dipoles G 13dBi	LTE700 ○	1
108341	Panel Terrestrial Antenna UHF(Ch21-60) 4 Dipoles G 14dBi Black	LTE790 B	1
EXTENDED 4G COVERAGE			
650101	4GNOVA Antenna 4G/LTE 698...960/1700...2700MHz G 7dBi (0.7m Female "N")	W	1
650102	4GNOVA Antenna 4G/LTE 698...960/1700...2700MHz G 7dBi (7.5m Male "SMA")	W	1



▲ L 790



▲ V ZENIT



▲ V ZENIT MIX



▲ 4GNOVA

What you need to know to choose the right NOVA special antenna?

	ANTENNA	RECEPTION TYPE	INSTALLATION RECOMMENDED FOR	HIGHLIGHT
	NOVA	STATIC	Emblematic buildings, Facades, Balconies	<ul style="list-style-type: none"> Low visual impact.
	CAMPNOVA	STATIC (Long term stay)	Caravans (Campings)	<ul style="list-style-type: none"> Low visual impact. Mounting optimized to be installed in a caravan.
	OMNINOVA	STATIC (Short term stay)	Caravans & Ships	<ul style="list-style-type: none"> No need to be oriented.
	TRINOVA	IN MOTION	Caravans, Ships & Buses	<ul style="list-style-type: none"> Low visual impact. No need to be oriented. It is part of the complete system TVMotion (antenna+receptor) which is able to receive signals in all the directions and always choose the best one.
	4GNOVA	STATIC	Housing	<ul style="list-style-type: none"> Low visual impact. Reception of LTE 4G signals to extend the telephone coverage.

TERRESTRIAL ANTENNAS

Ref.	Description		
MASTS & SUPPORTS			
ZINC+RCP MASTS			
3040	Swaged Mast Zinc+RCP 1.5m x Ø 40mm x Thickness 1.25mm	G	6
3041	Swaged Mast Zinc+RCP 2m x Ø 40mm x Thickness 1.25mm	G	4
242001	Mast Zinc+RCP 1m x Ø 35mm x Thickness 1mm	G	6
2407	Mast Zinc+RCP 1.45m x Ø 35mm x Thickness 1.5mm	G	8
3008	Mast Zinc+RCP 2.5m x Ø 35mm x Thickness 1.5mm	G	6
3042	Mast Zinc+RCP 2.5m x Ø 35mm x Thickness 1mm	G	6
3009	Mast Zinc+RCP 2.5m x Ø 40mm x Thickness 2mm	G	4
3072	Mast Zinc+RCP 3m x Ø 40mm x Thickness 2mm	G	4
3010	Mast Zinc+RCP 3m x Ø 45mm x Thickness 2mm	G	4
HOT-DIP GALVANIZED MASTS			
301002	Mast HDG 3m x Ø 45mm x Thickness 2mm	G	4
301003	Mast HDG+Red 3m x Ø 45mm x Thickness 2mm	R	1
ZINC+COLOUR MASTS			
307502	Mast Zinc+White 2m x Ø 45mm x Thickness 2mm	W	4
300802	Mast Zinc+White 2.5m x Ø 35mm x Thickness 1.5mm	W	6
3075	Mast Zinc+Red 3m x Ø 45mm x Thickness 2mm	R	4
CLAMPS			
2117	Mast Clamp Zinc+RCP for Window 586x300mm x Ø30mm	G	1
SUPPORTS FOR CHIMNEY			
2414	Tubular Mast Bracket Zinc+RCP for Chimney 415x345mm x Ø 30mm	G	1
2415	Reinforced Mast Bracket Zinc+RCP for Chimney 396x400mm	G	1
SUPPORTS FOR BOLTING			
2401	"L" Mast Bracket Zinc+RCP for Bolting 300mm	G	10
2403	"W" Mast Bracket Zinc+RCP for Bolting 250mm	G	10
2404	"U" Mast Bracket Zinc+RCP for Bolting 500mm	G	6
★ 240410	"U" Mast Bracket Zinc+RCP for Bolting 300mm	G	6
2409	Angled Mast Bracket Zinc+RCP for Bolting 128mm	G	10
SUPPORTS FOR EMBEDDING			
2405	"I" Mast Bracket Zinc+RCP for Embedding 350mm	G	6
2406	"U" Reinforced Mast Bracket Zinc+RCP for Embedding 500mm	G	6
2410	"U" Reinforced Mast Bracket Zinc+RCP for Embedding 250mm	G	10
ACCESSORIES			
2047	Jaw Clamp Zinc+RCP for Masts Up Ø 25...45mm	G	10
2408	Saddle & Clamp Zinc+RCP for Guy Wire, Inner Ø 46mm	G	10
2412	Corner Piece Zinc+RCP for Chimney	G	10
2413	Mast Clamp Zinc+RCP Ø 35mm	G	6
CABLE CLIPS			
2000	Opened Clip for Coaxial Cable (100 units)		1/10
2011	Closed Clip for Coaxial Cable (100 units)		1/20
STEEL WIRES			
2043	Galvanized Steel Wire Ø 2mm		100
3034	Galvanized Steel Wire Ø 4mm		100
3059	Galvanized Steel Wire Ø 5mm		100
306001	Galvanized Steel Wire Ø 6mm		200

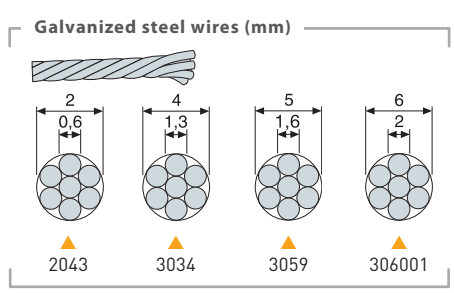
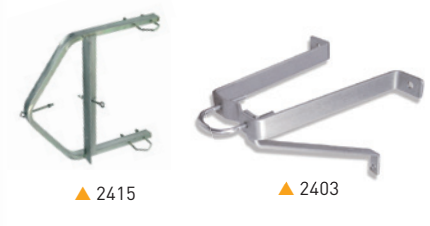
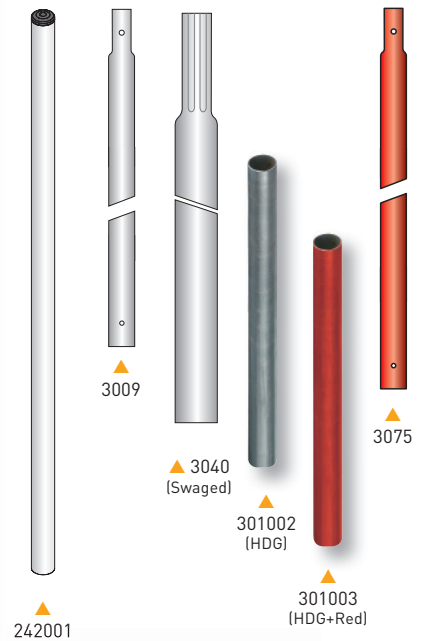

SATELLITE ANTENNAS

Ref.	Description		
QSD SERIES (Quality Satellite Dishes)			
ALUMINIUM OFFSET DISHES			
7902	QSD High Quality Offset Dish 75 Aluminium G 38.5dBi (750x850mm) Orange	o	1
790204	QSD High Quality Offset Dish 75 Aluminium G 38.5dBi (750x850mm) White	w	1
7903	QSD High Quality Offset Dish 85 Aluminium G 39.5dBi (850x950mm) Orange	o	1
790304	QSD High Quality Offset Dish 85 Aluminium G 39.5dBi (850x950mm) White	w	1
ISD SERIES (Inox Satellite Dishes)			
ALUMINIUM OFFSET DISHES			
793101	ISD Offset Dish 830 Aluminium G 39dBi Orange	o	1
793102	ISD Offset Dish 830 Aluminium G 39dBi White	w	1
793103	ISD Offset Dish 830 Aluminium G 39dBi Graphite	gr	1
793104	ISD Offset Dish 830 Aluminium G 39dBi Red-brick	rb	1
793111	ISD Offset Dish 830 Aluminium G 39dBi Orange (Multiple packing)	o	5
793112	ISD Offset Dish 830 Aluminium G 39dBi White (Multiple packing)	w	5
793113	ISD Offset Dish 830 Aluminium G 39dBi Graphite (Multiple packing)	gr	5
793114	ISD Offset Dish 830 Aluminium G 39dBi Red-brick (Multiple packing)	rb	5
SATELLITE DISHES			
ALUMINIUM OFFSET DISHES			
757401	Offset Dish 1300 Aluminium G 42dBi White	w	10
STEEL OFFSET DISHES			
792012	Offset Dish 630 Steel G 36.2dBi White (No Televes logo, multiple Packing)	w	10
792022	Offset Dish 630 Steel G 36.2dBi White (No Televes logo, multiple Packing)	w	100
792112	Offset Dish 830 Steel G 39dBi White (No Televes logo, multiple Packing)	w	5
792122	Offset Dish 830 Steel G 39dBi White (No Televes logo, multiple Packing)	w	100
7534	Offset Dish 1000 Steel G 40.5dBi Orange	o	1
753401	Offset Dish 1000 Steel G 40.5dBi White	w	1
753410	Offset Dish 1000 Steel G 40.5dBi Orange (Multiple Packing)	o	5
753411	Offset Dish 1000 Steel G 40.5dBi White (Multiple Packing)	w	5
753421	Offset Dish 1000 Steel G 40.5dBi White (Multiple Packing)	w	100
7572	Offset Dish 1100 Steel G 41.5dBi Orange	o	1
757201	Offset Dish 1100 Steel G 41.5dBi White	w	1
7575	Offset Dish 1300 Steel G 42dBi White (Multiple Packing)	w	20

QSD SERIES



The long life alluminium dish, quality signal reception for life.
TÜV approved (german certifying organization).



▲ ISD Series

This new range of satellite dishes is built using aluminium and stainless steel to guarantee the protection against rust.

The bracket and LNB holder are built using a special polymer widely used in a highly professional sector, and reinforced with fiberglass for an extreme resistance.

Its improved structure has been designed to make assembly easier.



SCAN TO WATCH THE VIDEO
EN.TELEVES.COM/ISD

A00388

Compatibility between supports & dishes

Ø Support	35	40	45			48	60	
Dishes	7393	719203	7349	7371	719202	757602	7576	719201
630	✓	✓	✓	✓	✓	✗	✗	✗
830	✓	✓	✓	✓	✓	✓	✓	✓
1000	✗	✗	✗	✗	✓	✗	✓	✓
1100	✗	✗	✗	✗	✗	✗	✓	✓
1300	✗	✗	✗	✗	✗	✗	✓	✓
ISD	✓	✓	✓	✓	✓	✓	✓	✓
QSD	✗	✓	✓	✓	✓	✓	✓	✓



▲ Offset Dish 630/830

SATELLITE ANTENNAS

Ref.	Description		
LNBS			
OFFSET			
7475	Offset LNB Single (Universal) Hh/Vh/HI/VI G 60dB	o	1/10
747701	Offset LNB Quattro Hh-Vh-HI-VI G 60dB	o	1/30
747802	Offset LNB Twin (2 Outputs Hh/Vh/HI/VI) G 60dB	o	1/30
761001	Offset LNB Quad (4 Outputs Hh/Vh/HI/VI) G 60dB	o	1/30
7613	Offset LNB Octo (8 Outputs Hh/Vh/HI/VI) G 57dB	o	1/30
7611	Offset LNB Monoblock (2 Universal LNBS) G 57dB Grey. 800 dishes only	g	1/30
PRIME FOCUS			
749401	P.F. LNB Quattro Hh-Vh-HI-VI G 55dB Grey	g	1
OPTICAL FIBER			
2353	Offset Optical LNB 1310nm "FC/PC" G 72dB Po 7dBm (Up to 32 converters), Grey	g	1
2363	P.F. Optical LNB 1310nm "FC/PC" G 72dB Po 7dBm Grey	g	1
ACCESSORIES			
7450	Current Injector 10...2150MHz 24Vdc-1A		1/20
7485	Line Amplifier 1i/2o "F": UHF/SAT[dc] G -2,5/20dB Vo 112.5dBμV		1/10
7268	DiSEqC 2.0 Switch 2i/1o 0...2400MHz		1/10
7269	DiSEqC 2.0 Switch 4i/1o 5...2150MHz (with Weatherproof Case)		1/10
4163	Outdoor Case Grey Large Model Dimensions: External 136x127x45mm Internal 125x97x35mm	g	1/5
BRACKETS & FIXING ACCESSORIES			
HOT-DIP GALVANIZED BRACKETS			
757602	"T" Bracket HDG Ground Mount 1000x200mm / Ø48mm x Thickness 2.9mm	g	1
GALVANIZED BRACKETS			
719201	"Y" Bracket Galvanized Wall/Ground Mount 551x439mm or 620x247mm / Ø 60mm x Thickness 1.5mm	g	5
719202	"Y" Bracket Galvanized Wall/Ground Mount 728x473mm or 720x481mm / Ø 45mm x Thickness 1.5mm	g	1
ZINC+RCP BRACKETS			
7393	"L" Bracket Zinc+RCP Wall Mount 284x194mm / Ø 35mm x Thickness 1.5mm	g	10
7349	"L" Bracket Zinc+RCP Wall Mount 380x350mm / Ø 45mm x Thickness 1.5mm	g	5
7371	"L" Bracket Zinc+RCP Wall Mount 500x450mm / Ø 45mm x Thickness 2mm	g	5
7576	"T" Bracket Zinc+RCP Ground Mount 750x200mm / Ø 60mm x Thickness 2.9mm	g	1
BASES			
7409	Embedded Base Zinc+RCP for Ref.7576 or 757602, Height 200mm	g	1
MULTISATELLITE SUPPORTS			
790901	Multi-feed Support Up to 4 SAT, QSD Dishes Includes: Rail (up to 20°) + 1 LNB Support (Ref.790902)		1/10
790902	LNB Support for QSD Dishes		1/10

Galvanized brackets

Ref.	Wall mount	Ground mount
719201	551 x 439	620 x 247
719202	728 x 473	720 x 481

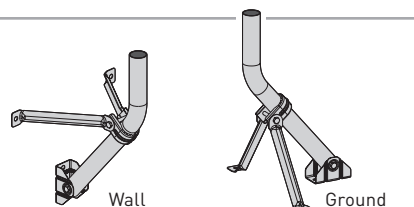

▲ 7475 (SINGLE) ▲ 747802 (TWIN)



▲ 747701 (QUATTRO) ▲ 761001 (QUAD)



▲ 749401



▲ 2353



▲ 757602



▲ 7393

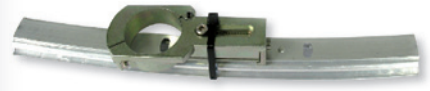

▲ 790901



▲ 7393

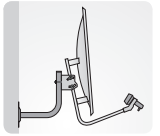

▲ 7349

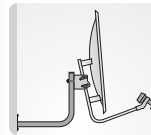

▲ 7371

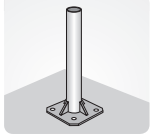

▲ 7576

TOWERS

Ref.	Description		
PACK TOWER			
COMPLETE TOWER			
306501	"Pack" Tower Galvanized+Orange 2.2m (Mast and Accessories included)		1
180 SE TOWER			
ZINC+RCP SECTIONS			
3014	Upper Section 180 SE Tower Zinc+RCP 1.25m (mast Ømax 35mm)		1
3015	Upper Section 180 SE Tower Zinc+RCP 2.5m, with Wire Ring (mast Ømax 35mm)		1
3017	Middle Section 180 SE Tower Zinc+ RCP 2.5m		1
ACCESSORIES			
3019	Fixed Embedded Base 180 SE Tower Zinc+RCP		1
3020	Fixed Bolting Base 180 SE Tower Zinc+RCP		1
180 TOWER			
ZINC+RCP SECTIONS			
3021	Upper Section 180 Tower Zinc+RCP 1m (mast Ømax 46mm)		1
3032	Upper Section 180 Tower Zinc+RCP 3m (mast Ømax 46mm)		1
3031	Middle Section 180 Tower Zinc+RCP 3m		1
3037	Lower Section Pivoting 180 Tower Zinc+RCP 3m		1
HOT-DIP GALVANIZED SECTIONS			
303201	Upper Section 180 Tower HDG 3m (mast Ømax 46mm)		1
303101	Middle Section 180 Tower HDG 3m		1
303701	Lower Section Pivoting 180 Tower HDG 3m		10
ACCESSORIES			
3058	Guy Wire Ring 180/360 Tower Zinc+RCP		20
305801	Guy Wire Ring 180/360 Tower HDG		20
3029	Embedded Frame 180 Tower Zinc+RCP for Fixed Base (Ref. 3038)		1
3038	Fixed Bolting/Embedded (with frame) Base 180 Tower Zinc+RCP		1
303801	Fixed Bolting/Embedded (with frame) Base 180 Tower HDG		1
3048	Pivoting Embedded Base 180 Tower Zinc+ RCP		1
304801	Pivoting Embedded Base 180 Tower HDG		1
305001	Structural Cube 180 Tower Zinc+RCP 200mm		1
3034	Galvanized Steel Wire Ø 4mm		100
Q1500 TOWER (Stainless Steel)			
COMPLETE TOWER			
3049	Q1500 Tower Kit Stainless Steel 14.5m Stainless Steel Accessories included (Guy Wire at 1.5m)		1
304910	Q1500 Tower Bases Stainless Steel (1 tower base & 3 guy wire bases)		1

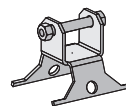
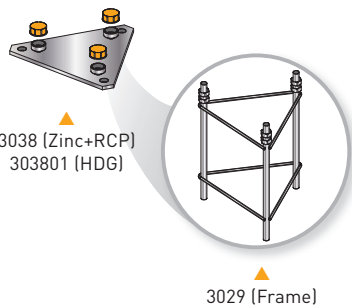

Types of finishing



HDG

Hot-Dip Galvanized



Zinc + RCP

Zinc plated + Reactive Coating Process



HDG + Painting

Hot-Dip Galvanized + Lacquered in oven with electrostatic powder of polyester



Zinc + Painting

Zinc plated + Lacquered in oven with electrostatic powder of polyester



▲ Pack Tower (Ref. 306501)
Compatible with support ref. 7349.



▲ 180 Sections



▲ Q1500 Tower (Stainless steel)
(Ref. 3049 + Ref. 304910)

Ref.	Description		
360 TOWER			
ZINC+RCP SECTIONS			
3085	Upper Section 360 Tower Zinc+RCP 3m (mast Ømax 52mm)	G	1
3087	Middle Section 360 Tower Zinc+RCP 3m	G	1
3086	Lower Section Pivoting 360 Tower Zinc+RCP 3m	G	1
ZINC+COLOUR SECTIONS			
308501	Upper Section 360 Tower Zinc+Red 3m (mast Ømax 52mm)	R	1
308502	Upper Section 360 Tower Zinc+White 3m (mast Ømax 52mm)	W	1
308701	Middle Section 360 Tower Zinc+Red 3m	R	1
308702	Middle Section 360 Tower Zinc+White 3m	W	1
308601	Lower Section Pivoting 360 Tower Zinc+Red 3m	R	1
308602	Lower Section Pivoting 360 Tower Zinc+White 3m	W	1
HOT-DIP GALVANIZED SECTIONS			
308503	Upper Section 360 Tower HDG 3m (mast Ømax 52mm)	G	1
308703	Middle Section 360 Tower HDG 3m	G	1
308603	Lower Section Pivoting 360 Tower HDG 3m	G	1
HOT-DIP GALVANIZED+COLOUR SECTIONS			
308504	Upper Section 360 Tower HDG+Red 3m (mast Ømax 52mm)	R	1
308704	Middle Section 360 Tower HDG+Red 3m	R	1
308705	Middle Section 360 Tower HDG+White 3m	W	1
308604	Lower Section Pivoting 360 Tower HDG+Red 3m	R	1
308605	Lower Section Pivoting 360 Tower HDG+White 3m	W	1
ACCESSORIES			
3088	Pivoting Embedded Base 360 Tower Zinc+RCP	G	1
308801	Pivoting Embedded Base 360 Tower HDG	G	1
3089	Fixed Embedded Base 360 Tower Zinc+RCP	G	1
308901	Fixed Embedded Base 360 Tower HDG	G	1
3058	Guy Wire Ring 180/360 Tower Zinc+RCP	G	20
305801	Guy Wire Ring 180/360 Tower HDG	G	20
3059	Galvanized Steel Wire Ø 5mm		100
450 TOWER			
ZINC+COLOUR SECTIONS			
3133	Upper Section 450 Tower Zinc+Red 3m (mast Ømax 62mm)	R	1
3132	Middle Section Reinforced 450 Tower Zinc+Red 3m	R	1
313201	Middle Section Reinforced 450 Tower Zinc+White 3m	W	1
3131	Middle Section 450 Tower Zinc+Red 3m	R	1
313101	Middle Section 450 Tower Zinc+White 3m	W	1
3130	Lower Section Pivoting Reinforced 450 Tower Zinc+Red 3m	R	1
HOT-DIP GALVANIZED+COLOUR SECTIONS			
313301	Upper Section 450 Tower HDG+Red 3m (mast Ømax 62mm)	R	1
313202	Middle Section Reinforced 450 Tower HDG+Red 3m	R	1
313203	Middle Section Reinforced 450 Tower HDG+White 3m	W	1
313102	Middle Section 450 Tower HDG+Red 3m	R	1
313103	Middle Section 450 Tower HDG+White 3m	W	1
313001	Lower Section Pivoting Reinforced 450 Tower HDG+Red 3m	R	1
ACCESSORIES			
312901	Surface Plate 450/550 Tower for Pivoting Base (Refs. 3134/01 & 3142/01) Zinc+RCP	G	1
3134	Pivoting Embedded/Bolting (with plate) Base 450 Tower Zinc+Red	R	1
313401	Pivoting Embedded/Bolting (with plate) Base 450 Tower HDG	G	1
313501	Fixed Embedded Base 450 Tower Zinc+RCP	G	1
3144	Guy Wire Ring 450/550 Tower Zinc+RCP	G	1
314401	Guy Wire Ring 450/550 Tower HDG	G	1
306001	Galvanized Steel Wire Ø 6mm		200

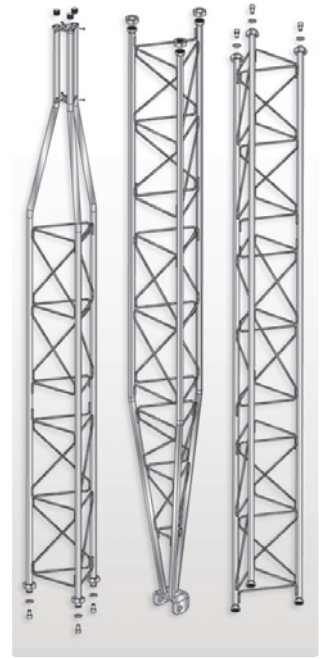

▲ 360 Sections

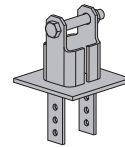

▲ 3088 (Zinc+RCP)
308801 (HDG)

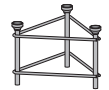

▲ 3089 (Zinc+RCP)
308901 (HDG)

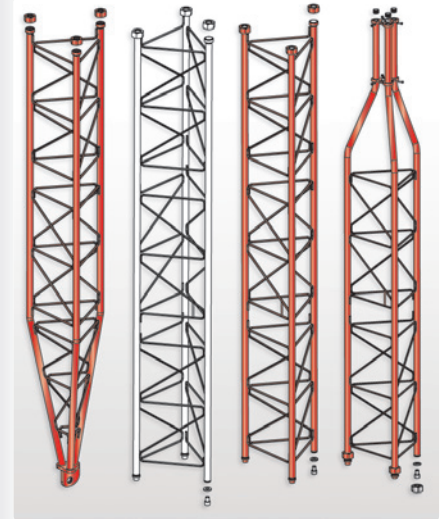

▲ 450 Sections

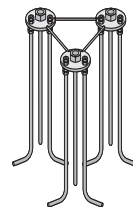

▲ 313501 (Zinc+RCP)

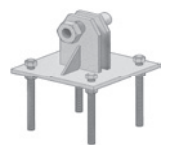

▲ 3134 (Zinc+Red)
313401 (HDG)

TOWERS

Ref.	Description		
550 TOWER			
ZINC+COLOUR SECTIONS			
3141	Transition Section 550 to 450 Tower Zinc+Red 3m	R	1
3140	Middle Section 550 Tower Zinc+Red 3m	R	1
314001	Middle Section 550 Tower Zinc+White 3m	W	1
313901	Lower Section Pivoting 550 Tower Zinc+Red 3m	R	1
HOT-DIP GALVANIZED+COLOUR SECTIONS			
314101	Transition Section 550 to 450 Tower HDG+Red 3m	R	1
314002	Middle Section 550 Tower HDG+Red 3m	R	1
314003	Middle Section 550 Tower HDG+White 3m	W	1
313902	Lower Section Pivoting 550 Tower HDG+Red 3m	R	1
ACCESSORIES			
312901	Surface Plate 450/550 Tower for Pivoting Base (Refs. 3134/01 & 3142/01) Zinc+RCP	G	1
3142	Pivoting Embedded/Bolting (with plate) Base 550 Tower Zinc+Red	R	1
314201	Pivoting Embedded/Bolting (with plate) Base 550 Tower HDG+Red	R	1
3143	Fixed Embedded Base 550 Tower Zinc+RCP	G	1
★ 314301	Fixed Embedded Base 550 Tower HDG	G	1
3144	Guy Wire Ring 450/550 Tower Zinc+RCP	G	1
314401	Guy Wire Ring 450/550 Tower HDG	G	1
306001	Galvanized Steel Wire Ø 6mm		200
550XL - REINFORCED TOWER ⁽¹⁾			
HOT-DIP GALVANIZED+COLOUR SECTIONS			
★ 313810	Top Mast Holder 550XL Reinforced Tower HDG+Red 0.25m (mast Ømax 62mm)	R	1
★ 314010	Middle Section 550XL Reinforced Tower HDG+Red 3m	R	1
★ 314011	Middle Section 550XL Reinforced Tower HDG+White 3m	W	1
★ 313911	Lower Section Pivoting 550XL Reinforced Tower HDG+Red 3m	R	1
ACCESSORIES			
★ 314210	Pivoting Embedded Base 550XL Reinforced Tower HDG+Red	R	1
314401	Guy Wire Ring 450/550 Tower HDG	G	1



▲ 550 Sections

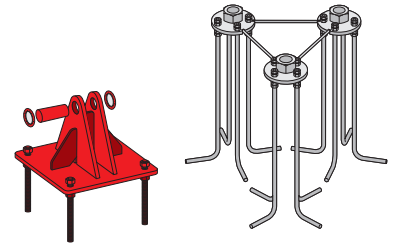

▲ 3142 (Zinc+Red)
314201 (HDG+Red)

▲ 3143 (Zinc+RCP)
314301 (HDG)

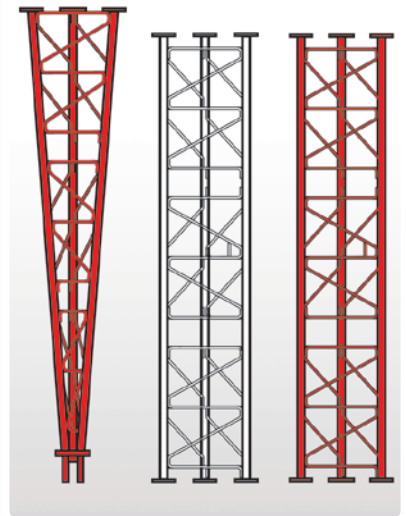

▲ 550XL Sections - Reinforced

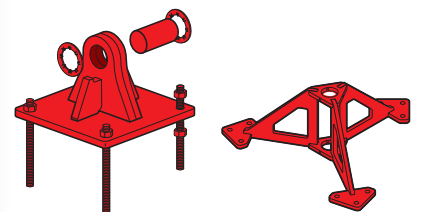

▲ 314210 (HDG+Red)

▲ 313810 (HDG+Red)

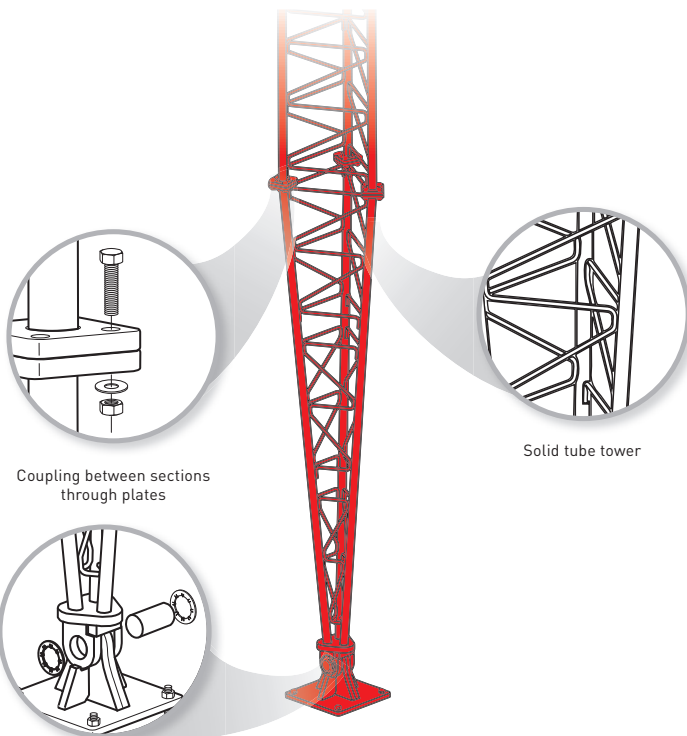

Coupling between sections through plates

Solid tube tower

Pivoting embedded base

▲ 550XL Sections - Reinforced

(1) Due to its assembly system with plates, the sections of the 550XL tower are not compatible with the rest of the tower range.

FILTERS & COMBINERS

Ref.	Description		
LTE FILTERS			
"EasyF" CONNECTOR			
★ 405202	High Rejection LTE Filter (HR) "EasyF" 47...694MHz VHF/UHF (Ch21-48) Outdoor	LTE700	1/10
405101	Medium Rejection LTE Filter (MR) "EasyF" 470...774MHz UHF (Ch21-58) Outdoor	LTE790	1/10
405402	High Rejection LTE Filter (HR) "EasyF" 47...782MHz VHF/UHF (Ch21-59) Outdoor	LTE790	1/10
405401	High Rejection LTE Filter (HR) "EasyF" 47...790MHz VHF/UHF (Ch21-60) Outdoor	LTE790	1/10
"F" CONNECTOR			
★ 403201	Medium Rejection LTE Filter (MR) "F" 47...694MHz VHF/UHF (Ch21-48), Indoor	LTE700	1/10
403101	Medium Rejection LTE Filter (MR) "F" 470...774MHz UHF (Ch21-58) Indoor	LTE790	1/10
403402	High Rejection LTE Filter (HR) "F" 47...782MHz VHF/UHF (Ch21-59) Indoor	LTE790	1/10
403401	High Rejection LTE Filter (HR) "F" 47...790MHz VHF/UHF (Ch21-60) Indoor	LTE790	1/10
403302	Very High Rejection LTE Microcavities Filter (VHR) "F" 5...782MHz VHF/UHF (Ch21-59) Selective, Indoor	LTE790	1/14
403301	Very High Rejection LTE Microcavities Filter (VHR) "F" 5...790MHz VHF/UHF (Ch21-60) Selective, Indoor	LTE790	1/14
403304	Ultra High Rejection LTE Microcavities Filter (VHR) "F" 5...782MHz VHF/UHF (Ch21-59) Selective, Indoor	LTE790	1/10
4163	Outdoor Case Grey Large Model Dimensions: External 136x127x45mm Internal 125x97x35mm	Ⓒ	1/5
"IEC" CONNECTOR		LTE790	
404411	Medium Rejection LTE Filter (MR) "IEC" 470...774MHz UHF (Ch21-58) Indoor (Bag B3)		10
404401	High Rejection LTE Filter (HR) "IEC" 47...782MHz VHF/UHF (Ch21-59) Indoor		10/50
404412	High Rejection LTE Filter (HR) "IEC" 47...790MHz VHF/UHF (Ch21-60) Indoor (Bag B3)		10
404490	Flexible Coaxial Lead "IEC" Male-Female 0,1m Black (Blister S)	Ⓑ	10
COMBINERS			
TERRESTRIAL			
404010	Mast Triplexer 3i/1o "EasyF": BI/FM-BIII/DAB-UHF[dc]		1/10
404110	Mast Triplexer 3i/1o "EasyF": VHF-UHF[dc]-UHF		1/10
TERRESTRIAL + 1 SATELLITE			
745210	Mixer MATV-SAT 2i/1o "F": 47..790-950..2400MHz[dc]		1/10
★ 745220	Mini-mixer MATV-SAT 2i/1o "F": 47..790-950..2400MHz[dc]		10
TERRESTRIAL + 2 SATELLITES			
740710	Double Mixer (47...790/950...2400MHz[dc]) 3i/2o "F": SAT1-MATV-SAT2 / SAT1+MATV-SAT2+MATV		1/10



▲ 404010



▲ Mini-mixer (745220)
57 x 47 x 13 mm



▲ 745210

▲ 740710

LTE FILTERS

Attenuate the LTE/4G or LTE/5G signals passing through the antenna towards active devices susceptible of being affected by them.



"easyF" model



Plug-in model
("F" or "IEC" connection)



Filter based on microcavities
Minimal insertion losses

LTE ADAPTATION ALL SOLUTIONS FOR ALL CASES

AMPLIFICATION

Ref.	Description		
MAST AMPLIFICATION			
NANOKOM SERIES			
561501	NanoKom Mast Amplifier 3i/1o "EasyF": BIII/UHF[dc]-FMmix-SATmix[dc] G 20/29- [-2] - [-2]dB Vo 105/107dB μ V w/USOS 12...24V Powering [Switchable DC Pass]	LTE790	1/10
★ 561620	NanoKom Mast Amplifier 3i/1o "EasyF": UHF[dc]-VHFmix-SATmix[dc] G 30- [-1] - [-2]dB Vo 107dB μ V w/USOS. 12...24V Powering [Automatic LTE Filter & Switchable DC Pass]	LTE700 LTE790	1/10
561601	NanoKom Mast Amplifier 3i/1o "EasyF": UHF[dc]-VHFmix-SATmix[dc] G 30- [-1] - [-2]dB Vo 107dB μ V w/USOS 12...24V Powering [Switchable DC Pass]	LTE790	1/10
561701	NanoKom Mast Amplifier 3i/1o "EasyF": UHF[dc]-UHF-VHFmix G 27-27- [-1]dB Vo 107dB μ V 12...24V Powering [Switchable DC Pass]	LTE790	1/10
561801	NanoKom Mast Amplifier 3i/1o "EasyF": BIII-UHF[dc]-FMmix G 21-29- [-2]dB Vo 107dB μ V w/USOS 12...24V Powering [Switchable DC Pass]	LTE790	1/10
HIGH GAIN - HIGH OUTPUT LEVEL - 24V POWERING		LTE790	
535640	Mast Amplifier 1i/1o "EasyF": FM/BIII/DAB/UHF[dc] G 15/31/31/41dB Vo 116dB μ V 24V Pow. [Switchable DC Pass]		1/5
535740	Mast Amplifier 3i/1o "EasyF": FM-BIII/DAB-UHF[dc] G 15-32/32-42dB Vo 116dB μ V 24V Pow. [Switchable DC Pass]		1/5
535840	Mast Amplifier 4i/1o "EasyF": FM-BIII/DAB-UHF-UHF[dc] G 15-32/32-41-41dB Vo 116dB μ V 24V Pow. [Switchable DC Pass]		1/5
LOW GAIN - HIGH OUTPUT LEVEL - 12V POWERING			
536040	Mast Amplifier 2i/1o "EasyF": BIII/DAB[dc]-UHF[dc] G 26/26/26-26dB Vo 114 dB μ V 12V Pow. [Switchable DC Pass]		1/5
536041	Mast Amplifier 3i/1o "EasyF": BIII/DAB-UHF-UHF[dc] G 26/26-26-26dB Vo 114 dB μ V 12V Pow. [Switchable DC Pass]		1/5
SAT-MIX SERIES: VARIABLE GAIN - LOW OUTPUT LEVEL - 12...24V POWERING			
5354	Mast Amplifier 2i/4o "EasyF": UHF/Vmix[dc]-SATmix[dc] G 20/[-9] - [-12]dB Vo 93dB μ V 12...24V Pow.		1/5
DOMESTIC POWER SUPPLY UNITS: PICOKOM SERIES			
5795	PicoKom Domestic Power Supply Unit 1i/2o "EasyF": 5...862MHz 24V-130mA		1/10
5796	PicoKom Domestic Power Supply Unit 1i/1o "EasyF" SATmix: 5...2500MHz 12V-220mA		1/10
DOMESTIC POWER SUPPLY UNITS			
5504	Domestic Power Supply Unit 1i/2o "F" 5...862MHz 24V-130mA		1
550101	Domestic Power Supply Unit 1i/2o "F" 5...862MHz 12V-220mA		1
5501	Domestic Power Supply Unit 1i/2o "F" 5...862MHz 12V-220mA (UK Plug)		1
KITS: MAST AMPLIFIER + PSU		LTE790	
568002	NanoKom Mast Amplifier 3i/1o "EasyF": UHF[dc]-UHF-VHFmix + PicoKom PSU 1i/2o "EasyF" 24V-130mA. Kit with Refs. 561701 & 5795		1
567802	NanoKom Mast Amplifier 3i/1o "EasyF": UHF[dc]-VHFmix-SATmix[dc] with USOS + PicoKom PSU 1i/1o "EasyF" 12V-220mA. Kit with Refs.: 561601 & 5796		1

MAST NANOKOM SERIES



Dimensions: 90 x 80 x 38mm

The ultra-small size series with very low noise figure and automatic output level adjusting (USOS System).



▲ Mast Amplifier:
126 x 134 x 38 mm



▲ Domestic PSU: PicoKom Series
90 x 68 x 28 mm



▲ Domestic PSU: F Connector
145 x 35 x 45 mm

AMPLIFICATION

Ref.	Description		
MATV DOMESTIC AMPLIFIERS (47...694/790/862MHz)			
"EasyF" CONNECTOR: NANOKOM SERIES		LTE790	
562701	NanoKom Domestic Amplifier 1i/1o "EasyF": 47...790/862MHz G 13/26dB Vo 98/106dBµV w/USOS + Preamp.Pow. 12V-150mA Switchable LTE Filter. Remote Powering (PSU included)		1/10
562702	NanoKom Domestic Amplifier 1i/2o "EasyF": 47...790/862MHz G 10/23dB Vo 95/103dBµV w/USOS + Preamp.Pow. 12V-150mA Switchable LTE Filter. Remote Powering (PSU included)		1/10
562703	NanoKom Domestic Amplifier 1i/(2o+TV) "EasyF": 47...790/862MHz G 9/22dB Vo 94/102dBµV w/USOS + Output TV Outlet G 13dB + Preamp.Pow. 12V-150mA Switchable LTE Filter. Remote Powering (PSU included)		1/10
562713	NanoKom Domestic Amplifier 1i/(2o+TV) "EasyF": 47...790/862MHz G 9/22dB Vo 94/102dBµV w/USOS + Output TV Outlet G 13dB + Preamp.Pow. 12V-150mA Switchable LTE Filter. Remote Powering (PSU not included)		1/10
"EasyF" CONNECTOR: PICOKOM SERIES			
560541	PicoKom Domestic Amplifier 1i/1o "EasyF": 47...790MHz G 12/24dB Vo 100/105dBµV Auto-Adjustment + Preamp.Pow. 12V-150mA	LTE790	1/10
560542	PicoKom Domestic Amplifier 1i/2o "EasyF": 47...790MHz G 10/20dB Vo 100/105dBµV Auto-Adjustment + Preamp.Pow. 12V-150mA	LTE790	1/10
560543	PicoKom Domestic Amplifier 1i/(2o+TV) "EasyF": 47...790MHz G 10/20dB Vo 100/105dBµV Auto-Adjustment + Preamp.Pow. 12V-150mA	LTE790	1/10
5605	PicoKom Domestic Amplifier 1i/2o "EasyF": 47...862MHz G 10/20dB Vo 105dBµV Auto-Adjustment + Preamp.Pow. 12V-150mA		1/10
"IEC" CONNECTOR			
552740	Domestic Amplifier 1i/1o "IEC": 47...790MHz G 25dB Vo 112dBµV (Blister T1)	LTE790	8
552741	Domestic Amplifier 1i/1o "IEC": 47...790MHz G 25dB Vo 112dBµV (UK plug)	LTE790	5
★ 552120	Domestic Amplifier 1i/2o "IEC": 47...694MHz G 22dB Vo 104dBµV (Blister T1)	LTE700	8
552840	Domestic Amplifier 1i/(2o+TV) "IEC": 47...790MHz G 20dB Vo 106dBµV + Output TV Outlet G 12dB (Blister T1)	LTE790	8
5529	Domestic Amplifier 1i/(4o+TV) "IEC": 47...862MHz G 16dB Vo 102dBµV + Output to a TV Outlet G 11dB (Blister G)		8
552940	Domestic Amplifier 1i/(4o+TV) "IEC": 47...790MHz G 16dB Vo 102dBµV + Output to a TV Outlet G 11dB (Blister T1)	LTE790	8
★ 545720	Domestic Amplifier 1i/(2o+TV) "IEC": 47...694MHz G 20dB Vs 110dBµV + Output TV Outlet G 12dB + Preamp.Pow. 12V-100mA (Blister T1)	LTE700	8
545740	Domestic Amplifier 1i/(2o+TV) "IEC": 47...790MHz G 20dB Vo 106dBµV + Output TV Outlet G12dB +Preamp.Power. 12V-100mA	LTE790	1
"F" CONNECTOR			
5519	Domestic Amplifier 1i/(1o+TV) "F": 47...320/470..862MHz G17/27dB Vo105dBµV + TV Output G -3/7dB		1
★ 552220	Domestic Amplifier 1i/(2o+TV) "F": 47...694MHz G 20dB Vo 110dBµV + Output TV Outlet G 12dB (Blister T1)	LTE700	1
552240	Domestic Amplifier 1i/(2o+TV) "F": 47...790MHz G 20dB Vo 106dBµV + Output to a TV Outlet G 12dB (Blister T1)	LTE790	8
5523	Domestic Amplifier 1i/(4o+TV) "F": 47...862MHz G 16dB Vo 102dBµV + Output to a TV Outlet G 11dB (Blister T1)		8
552340	Domestic Amplifier 1i/(4o+TV) "F": 47...790MHz G 16dB Vo 102dBµV + Output to a TV Outlet G 11dB (Blister T1)	LTE790	8
5531	Domestic Amplifier 1i/6o "F": 47...862MHz G 16dB Vo 103dBµV (Blister T1)		8

DOMESTIC NANOKOM SERIES



Dimensions: 64 x 45 x 28 mm

The discreet and ultra-small size range with automatic level adjusting (USOS System) and the possibility to be powered remotely.



SCAN TO WATCH THE VIDEO
EN.TELEVES.COM/NANOKOM

easyF



▲ Domestic Amplifier: PicoKom Series
90 x 68 x 28 mm



▲ Domestic Amplifier: "IEC" Connector
145 x 35 x 45 mm



▲ Domestic Amplifier: "F" Connector
145 x 35 x 45 mm

AMPLIFICATION

Ref.	Description	
SMATV DOMESTIC AMPLIFIERS (47...2150MHz)		
"EasyF" CONNECTOR: PICOKOM SERIES		
560601	PicoKom Domestic Amplif. 1i/2o "EasyF": 47..862/950..2150MHz G 15/23dB Vo 97/106dBµV AGC +Preamplifier Powering 12V-160mA	1/10
"F" CONNECTOR		
5530	Domestic Amplifier 1i/(2o+TV) "F": 5..30/47..862/950..2150MHz G(-9)/18/20dB Vo 105/110dBµV +Output TV Outlet G(-16)/10/12dB (Blister T1)	8
CATV DOMESTIC AMPLIFIERS (5...862MHz)		
"F" CONNECTOR		
5520	Domestic Amplifier 1i/(2o+TV) "F": 5..65/87.5..862MHz G -7/20dB Vo107dBµV +Output TV Outlet G13dB (Passive Return)	8
5525	Domestic Amplifier 1i/(2o+TV) "F": 5..65/87.5..862MHz G -7/18dB Vo106dBµV + Output TV Outlet G 12dB (Passive Ret.+ Equaliser)	8
5526	Domestic Amplifier 1i/(2o+TV) "F": 5..65/87.5..862MHz G 9/20dB Vo 107dBµV +Output TV Outlet G13dB (Active Return)	8
553301	Domestic Amplifier 1i/1o "F": 5..30/47..862MHz G -2/24dB Vo 112dBµV (Passive Ret.+ Equaliser)	8
553501	Domestic Amplifier 1i/1o "F": 5..30/47..862MHz G -2/34dB Vo 112dBµV (Passive Ret.+ Equaliser)	8
SKY PASS AMPLIFIERS		
"F" CONNECTOR		
5517	Domestic Amplifier 2i/4o "F": 47..232-5..30/470..862MHz G 16-6/16dB Vo 108-110/105dBµV 11V-10mA Sky Power. (UK Plug) ⁽¹⁾	1/5
AMPLIFIERS: MINIKOM "EasyF" SERIES		
		LTE790
TERRESTRIAL - MATV		
562501	MiniKom Amplifier MATV 3i/1o "EasyF": FM-VHF-UHF G 15-[22 32]-[30 40]dB Vo 113-114-117dBµV Preamplif.Powering 12V-200mA (Switchable DC Pass)	1
562401	MiniKom Amplifier MATV 4i/1o "EasyF": FM-VHF-UHF-UHF G 15-[22 32]-[26 36]-[26 36]dB Vo 113-114-117-117dBµV Preamplif.Powering 12V-200mA (Switchable DC Pass)	1
562301	MiniKom Amplifier 5i/1o "EasyF": FM-V-U-21..35-39..60 G 15-[22 32]-[26 36]-[24 34]-[24 34]dB Vo113-114-117-117dBµV Preamp.Powering 12V-200mA (Switchable DC Pass)	1
562302	MiniKom Amplifier 5i/1o "EasyF": FM-V-U-21..32-36..60 G 15-[22 32]-[26 36]-[24 34]-[24 34]dB Vo113-114-117-117dBµV Preamp.Powering 12V-200mA (Switchable DC Pass)	1
TERRESTRIAL + SATELLITE - SMATV		
562601	MiniKom Amplifier MATV+SAT 4i/1o "EasyF": FM-VHF-UHF-SAT G 15-[21 31]-[27 37]-35dB Vo 114-114-115-119dBµV Preamplif.Powering 12V-200mA (Switchable DC Pass)	1
562201	MiniKom Amplifier MATV+SAT 5i/1o "EasyF": FM-VHF-UHF-UHF-SAT G 15-[21 31]-[24 34]-[24 34]-35dB Vo 114-114-115-115-119dBµV Preamplif.Powering 12V-200mA (Switchable DC Pass)	1

MINIKOM EasyF SERIES

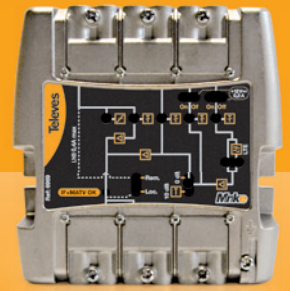

▲ Amplifiers

Dimensions: 100 x 100 x 50 mm

High efficiency launch / splitband amplifiers, with selectable gain and LTE rejection.



A00329



SCAN TO WATCH THE VIDEO
EN.TELEVES.COM/MINIKOM



▲ Domestic Amplifier: "F" Connectors
145 x 35 x 45 mm

(1) Variable gain in UHF and VHF with detachable main lead.

AMPLIFICATION

Ref.	Description	
AMPLIFIERS: MINIKOM "F" SERIES		
TERRESTRIAL - MATV: LINE		
537302	MiniKom Amplifier MATV 1i/1o "F": 47...454/470...862MHz G [20][30]/[27][37]dB Vo 114/116dB μ V	1
TERRESTRIAL - MATV		
539201	MiniKom Amplifier MATV 4i/1o "F": FM-BIII/DAB-UHF-UHF G 15-[20][30]-[27][37]-[27][37]dB Vo 114-114-117-117dB μ V 12V-70mA Preamp.Pow.	1
RETURN PATH + TERRESTRIAL + SATELLITE - SMATV/CATV: LINE		
★ 531710	MiniKom Amplifier Return Path + MATV + SAT 1i/1o "F": 5..30/47..862/950..2150MHz G -5/30/33..38dB Vo (MATV/SAT) 114/123dB μ V	1
RETURN PATH + TERRESTRIAL + SATELLITE - SMATV/CATV		
5317	MiniKom Amplifier Return Path + MATV + 2SAT 2i/2o "F": (5..30/47..862/950..2150)-(950..2150)MHz G (for 2 outputs) -5/30/33..38dB Vo (MATV/SAT) 114/123dB μ V	1
TERRESTRIAL + SATELLITE - SMATV		
5396	MiniKom Amplifier MATV + SAT 4i/1o "F": BI/FM-BIII-UHF-FI G 33/20-35-40-35...42dB Vo 112-112-115-121dB μ V 12V-70mA Preamplif.Pow.	1
5363	MiniKom Amplifier MATV + SAT 2i/1o "F": [47..862]-[950...2150]MHz G -1.5-35..45dB Vo(SAT) 124dB μ V	1
536310	MiniKom Amplifier MATV + SAT 2i/1o "F": [47..862]-[950...2150]MHz G -1.5-35..45dB Vo(SAT) 124dB μ V (110Vac & US Plug)	1
SKY PASS - TERRESTRIAL - MATV		
5372	MiniKom Amplifier Return Path + MATV 2i/(7+1)o "F": FM/VHF-5..7MHz/UHF G 5-0.5/15dB Vo 89-108/89dB μ V (+10[16-15/27dB) 12V 30/10mA Preamplif./IR Powering (UK Plug)	1
AMPLIFIERS: DTKOM SERIES		
TERRESTRIAL - MATV: LINE		
5338	DTKom Amplifier MATV 1i/1o "F": 47...862MHz G [41][53]dB Vo 123dB μ V (Remote Powering)	1
TERRESTRIAL - MATV		
534040	DTKom Amplifier MATV 3i/1o "F": FM-BIII-UHF G [21][25]-[36][44]-[45][55]dB Vo 123dB μ V 12V-50mA Preamplif. Powering	LTE790 1
5341	DTKom Amplifier MATV 5i/1o "F": BI/FM-BIII-21..36-38..69-UHF G [31][39]/[21][25]-[36][44]-[39][48]-[40][50]-[40][50]dB Vo 123dB μ V 12V-50mA Preamplif. Powering	1
534140	DTKom Amplifier MATV 5i/1o "F": FM-BIII-21..35-38..60-UHF G [21][25]-[36][44]-[40][50]-[42][52]-[42][52]dB Vo 123dB μ V 12V-50mA Preamplif. Powering	LTE790 1
534141	DTKom Amplifier MATV 5i/1o "F": FM-BIII-21..32-36..60-UHF G [21][25]-[36][44]-[40][50]-[42][52]-[42][52]dB Vo 123dB μ V 12V-50mA Preamplif. Powering	LTE790 1
4508	DTKom Amplifier MATV 4i/1o "F": FM-VHF-UHF-UHF G 30-[32][45]-[40][52]-[40][52]dB Vo 129dB μ V 12V-70mA Preamp.Pow.	1
4509	DTKom Amplifier 5i/1o "F": FM-VHF-21..35-39..69-UHF G 30-[32][45]-[38][50]-[38][50]-[40][52]dB Vo 129dB μ V 12V-70mA Preamp.Pow.	1
RETURN PATH + TERRESTRIAL + SATELLITE - SMATV/CATV: LINE		
533501	DTKom Amplifier Return Path + MATV + SAT 1i/1o "F": 5..65/87..862/950...2150MHz G 20/[40][53]/42dB Vo 115/124/121dB μ V	1
5337	DTKom Amplifier Return Path + MATV + 2SAT 2i/2o "F": (5..30/47..862/950..2150MHz) - (950..2150MHz) G (for 2 outputs) [-5][17]/[34][47]/42dB Vo 113/120/120dB μ V	1
RETURN PATH + TERRESTRIAL - CATV: LINE		
451203	DTKom Amplifier Return Path + MATV 1i/1o "F": 5...65/87...1006MHz G 28/[30][40]dB Vo 118/129dB μ V	1



▲ Amplifiers: MiniKom "F" Series
185 x 112 x 70 mm



▲ Amplifiers: DTKom Series
284 x 140 x 50 mm

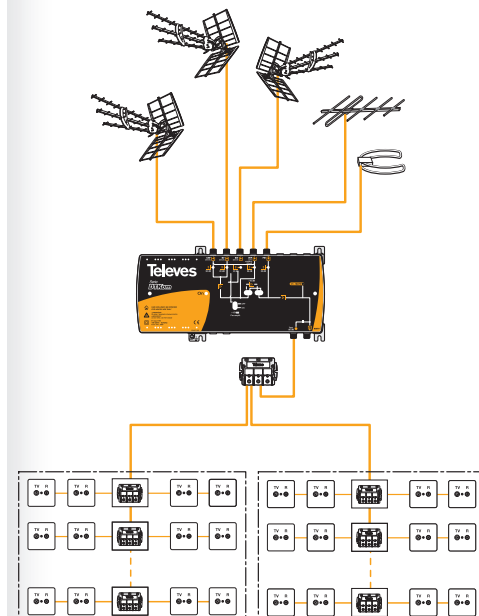

AMPLIFICATION

Ref.	Description	
AMPLIFIERS: OUTDOOR SERIES		
RETURN PATH + TERRESTRIAL - CATV		
★ 451310	Outdoor Amplifier Return Path + MATV 35...90Vac Powered 1i/1o 5/8": 5...65/87...1006MHz G (- 28)/(30 40)dB Vo 128/118dB μ V (Passive/Active Return Path)	1
4513	Outdoor Amplifier Return Path + MATV 40...60Vac Powered 1e/1s 5/8": 5...65/87.5...862MHz G 12/(26 36)dB Vo 118 dB μ V (Active Return Path)	1
5456	Outdoor Power Supply Unit 57Vac - 5A	1
AMPLIFIERS: MICROKOM SERIES		
MODULAR RETURN PATH AMPLIFIERS		
534602	MicroKom Amplifier Return Path + MATV 1i/1o "F": 5...65/85...862MHz G 20/20dB Vo 118/118dB μ V	1
534702	MicroKom Amplifier Return Path + MATV 1i/1o "F": 5...65/85...862MHz G 20/24dB Vo 118/118dB μ V	1
ACCESSORIES: RETURN PATH MODULES		
455320	MicroKom Return Path Module + MATV 1i/1o "F": 5...65/85...862MHz G 20/- dB Vo 118dB μ V	1/10
455325	MicroKom Return Path Module + MATV 1i/1o "F": 5...65/85...862MHz G 25/- dB Vo 118dB μ V	1/10
455328	MicroKom Return Path Module + MATV 1i/1o "F": 5...65/85...862MHz G 28/- dB Vo 118dB μ V	1/10
FIXED RETURN PATH AMPLIFIERS		
534211	MicroKom Amplifier Return Path + MATV 1i/1o "F": 5...65/85...1006MHz G G(- 20)/(20 25)dB Vo 118/121 dB μ V	1
534411	MicroKom Amplifier Return Path + MATV 1i/1o "F": 5...65/85...1006MHz G (- 20)/(28 35)dB Vo 118/121 dB μ V	1



▲ Amplifiers: Outdoor Series
290 x 220 x 100 mm



▲ Amplifiers: MicroKom Series
190 x 88 x 35 mm

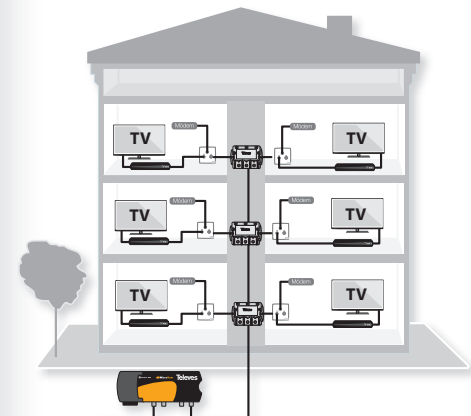
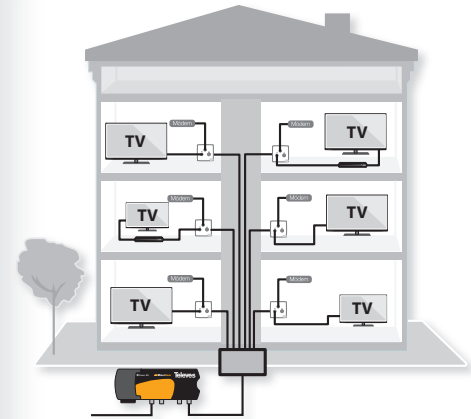

Headend + CATV amplifiers & outdoor passive elements

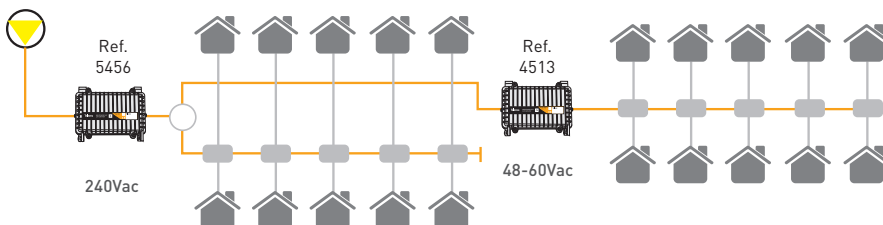

AMPLIFICATION

Ref.	Description		
PROGRAMMABLE AMPLIFICATION: AVANT SERIES			
AVANT 3			
532740	Avant 3: Programmable Amplifier (5 Filters AGC) 5i/2o "F": BI/FM-VHF-2UHF-INmix G 32/15-35-50-3dB Vo 114-114-116-114/116dBμV	LTE790	1
AVANT 9 (1)			
532001	Avant 9 Basic: Programmable Amplifier (10 Filters). 5i/1o "F": FM-BIII/DAB-(120..862)-2xUHF G 34-49-41-55dB Vo 122-122-122-122dBμV	LTE790	1
532011	Avant 9 Basic-Sat: Programmable Amplifier (10 Filters). 6i/2o "F": FM-BIII/DAB-(120..862)-2xUHF-SAT G 34-49-41-51-45dB Vo 118-118-118-118-123dBμV	LTE790	1
532021	Avant 9 Pro: Programmable Amplifier (10 Filters). 6i/1o "F": FM-BIII/DAB-(120..862)-3xUHF G 30-45-37-55dB Vo 122-122-122-122dBμV With Autoprogramming, Monitoring and Report Generation	LTE790	1
★ 532022	Avant 9 Pro with Auto-LTE: Programmable Amplifier (10 Filters). 6i/1o "F": FM-BIII/DAB-(120..862)-3xUHF G 30-45-37-55dB Vo 122-122-122-122dBμV With Autoprogramming, Monitoring and Report Generation	LTE790 LTE700	1
532031	Avant 9 Pro-Sat: Programmable Amplifier (10 Filters). 7i/2o "F": FM-BIII/DAB-(120..862)-3xUHF-SAT G 30-45-37-51-45dB Vo 118-118-118-118-123dBμV With Autoprogramming, Monitoring and Report Generation	LTE790	1
ACCESSORIES			
7234	Universal Programmer T.0X/T05/AVANT		1
5750	Cabinet for Headend Amplifier 440x440x140mm		1
400610	Line Amplifier UHF 1i/1o "F": 470...790MHz G 13dB Vo 98dBμV (Plug-in)		1/10
4007	Notch Filter "F" UHF (C21-69) 1 Channel & 1 Adjustment		1/10
4162	Notch Filter "IEC" BI/FM/BIII/UHF 2 Channels & 2 Adjustments		1/10
4947	Coaxial Atmospheric Surge Arrestor 90V 0...3GHz		1/20
4061	Terminal Load "F" 750hm with DC Blocked		10/200



▲ Programmable Amplification: Avant 3
198 x 119 x 65 mm



▲ 5750
Cabinet for Headend Amplifier (440 x 440 x 140mm)

(1) OTG cable for an ASuite programming included in all the AVANT 9 versions.

BEYOND YOUR EXPECTATIONS

CHOOSE THE PROGRAMMING MODE YOU WISH...

Avant 9

PROGRAMMABLE HEADEND AMPLIFIER



SMALL AND LIGHT-WEIGHT
(273 x 203 x 57 mm)



HIGH REJECTION TO ADJACENT CHANNELS



25% REDUCTION IN POWER CONSUMPTION



MANUFACTURED IN EUROPE



SCAN TO WATCH THE VIDEO



EN.TELEVES.COM/AVANT9



WITH OUR CLASSIC UNIVERSAL PROGRAMMER



A SIMPLE AND INTUITIVE APPLICATION FOR ANDROID AND PC USB connection (OTG cable)



PERFORM AUTOMATIC PROGRAMMING WITH A SINGLE BUTTON*



* [PRO VERSION]

AMPLIFICATION

Ref.	Description	
T12 SERIES		
SINGLE CHANNEL AMPLIFICATION		LTE790
508212	T12 Single Channel Amplifier FM 88..108MHz G 35dB Vo 114dB μ V	1
508712	T12 Single Channel Amplifier S-Low Band 104...174MHz G 58dB Vo 125dB μ V	1
508312	T12 Single Channel Amplifier BIII 174...230MHz G 45dB Vo 123dB μ V	1
509912	T12 Single Channel Amplifier DAB 195...232MHz G45dB Vo114dB μ V	1
508812	T12 Single Channel Amplifier S-High Band 230...300MHz G 58dB Vo 124dB μ V	1
508912	T12 Single Channel Amplifier HyperBand 302...470MHz G 58dB Vo 125dB μ V	1
508612	T12 Single/Multi Channel Amplifier UHF DTT 470...862MHz G 50dB Vo 125dB μ V (Up to 5 Channels)	1
509712	T12 Single Channel Amplifier DTT UHF 470...862MHz G 57dB Vo 125dB μ V w/Automatic Adjustment	1
509812	T12 Single Channel Amplifier High Selectivity UHF 470...862MHz G 55dB Vo 125dB μ V	1
509512	T12 Single Channel Amplifier High Selectivity UHF 470...862MHz G 52dB Vo 121dB μ V w/Automatic Adjustment	1
508012	T12 Amplifier SAT 950...2150MHz G 35...50dB Vo 124dB μ V	1
POWER SUPPLY UNITS		
549812	T12 Switch-mode Power Supply Unit 60W 24V-2.5A	1
SUPPORTS & ENCLOSURES		
5071	Wall Mount 498mm (1 PSU + 7 T.OX Modules or 10 T12/T05 Modules) ⁽¹⁾	1
5239	Wall Mount 560mm (1 PSU + 8 T.OX Modules or 12 T12/T05 Modules) ⁽¹⁾	1
5301	19" Rack Frame 5RU (1 PSU + 7 T.OX Modules or 10 T12/T05 Modules) ⁽¹⁾	1
5072	Lockable Cabinet 498mm (1 PSU + 10 Modules T12/T05) ⁽¹⁾	1
5069	Lockable Cabinet 648mm (1 PSU + 14 T12/T05 Modules) ⁽¹⁾	1
5333	19" Rack Cabinet 15RU. Ventilation, Wheels, Glazed Door	1
5331	19" Rack Cabinet 28RU. Ventilation, Wheels, Glazed Door	1
5332	19" Rack Cabinet 37RU. Ventilation, Wheels, Glazed Door	1
ACCESSORIES		
400610	Line Amplifier UHF 1i71o "F": 470...790MHz G 13dB Vo 98dB μ V (Plug-in)	1/10
4007	Notch Filter "F" UHF (Ch21-69) 1 Channel & 1 Adjustment	1/10
4162	Notch Filter BI/FM/BIII/UHF 2 Channels & 2 Adjustments "IEC"	1/10
5165	Adjustable Attenuator "IEC" 0 to 20dB 40..860MHz DC Pass	10
4005	Adjustable Attenuator "F" 0 to 20dB 5...2200MHz DC Pass	1/10
507312	T12/T05 Blank Plate 35mm - 5RU	1
5074	T12 "F" Connector Link Push Fit Type, 48mm	10
4061	Terminal Load "F" 75Ohm with DC Blocked	10/200
4071	DC Blocker "F"	10
4947	Coaxial Atmospheric Surge Arrestor 90V 0...3GHz	1/20



▲ 509812



▲ 508012



▲ 5301

▲ 549812



▲ 5069 / 5072

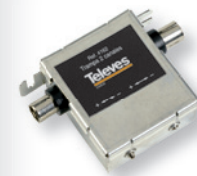

▲ 4162



▲ 4071



▲ 400610

(1) The number of modules indicated is based solely on the available space; but the number of installable modules may be limited by other restrictions as consumption or temperature.

Ref.	Description	
T.OX SERIES		
SMATV HEADENDS		
563101	T.OX Transmodulator DVBS/S2-COFDM (47...862MHz)	1
563301	T.OX Transmodulator DVBS/S2-COFDM CI (47...862MHz) ⁽¹⁾	1
564201	T.OX Transmodulator DVBS/S2-COFDM CI (47...862MHz) Multiplexer: 3 Transponders(2Sat):1Ch or 3 Transponders(1Sat+LoopThru): 1Ch ⁽¹⁾	1
564301	T.OX Twin Transmodulator DVBS/S2-COFDM CI (47...862MHz) Multiplexer: 3 Transponders(2Sat):2Ch or 3 Transponders(1Sat+LoopThru): 2Ch ⁽¹⁾	1
★ 563001	T.OX Twin Transmodulator DVBS/S2-QAM (47...862MHz)	1
564501	T.OX Hexa Transmodulator DVBS/S2-QAM (47...862MHz)	1
563501	T.OX Transmodulator DVBS/S2-QAM CI (47...862MHz) ⁽¹⁾	1
564101	T.OX Transmodulator DVBS/S2-QAM CI (47...862MHz) Multiplexer: 3 Transponders(2Sat):1Ch or 3 Transponders(1Sat+LoopThru): 1Ch ⁽¹⁾	1
564401	T.OX Twin Transmodulator DVBS/S2-QAM CI (47...862MHz) Multiplexer: 3 Transponders(2Sat):2Ch or 3 Transponders(1Sat+LoopThru): 2Ch ⁽¹⁾	1
553701	T.OX Twin Transmodulator QPSK-PAL CI Stereo (VSB 47...862MHz) ⁽¹⁾	1
553702	T.OX Twin Transmodulator QPSK/PAL CI Stereo (VSB 47...862MHz) Pro CAM compatible. Simultaneous decryption of 2 services ^{(1) (2)}	1
MATV HEADENDS		
566001	T.OX Encoder/Modulator Single 1i: HDMI / Component(YPbPr) / CVBS - 1Mux: COFDM/QAM (MPEG2/4) (Standalone support + PSU 18V included)	1
★ 566011	T.OX Encoder/Modulator Twin, 2i: CVBS - 1Mux: COFDM/QAM (MPEG2) (Standalone Support + PSU18V included)	1
563822	T.OX Encoder/Modulator Quad, 4i A/V: CVBS - 1Mux: COFDM/QAM (MPEG2/4)	1
563832	T.OX Encoder/Modulator Twin, 2i: HDMI / Component (YPbPr) - 1Mux: COFDM/QAM (MPEG2/4)	1
563833	T.OX Encoder/Modulator Twin, 2i: HDMI / Component (YPbPr) - 1Mux: ISDB-Tb/DVB-T (MPEG2/4)	1
563852	T.OX Encoder/Modulator IP Twin (MPEG2/4), 2 Modes: 2i: HDMI / Component(YPbPr) / CVBS - 1Mux: IP/COFDM/QAM 2i: HDMI / Component(YPbPr) / CVBS / IP - 1Mux: COFDM/QAM	1
565101	T.OX Twin Transmodulator DVBT/T2-COFDM CI (47...862MHz) Multiplexer: 2 Channels [DVB-T/T2]: 2 Channels [DVB-T] ⁽¹⁾	1
565201	T.OX Twin Transmodulator DVBT/T2-QAM CI (47...862MHz) Multiplexer: 2 Channels [DVB-T/T2]: 2 Channels [DVB-T] ⁽¹⁾	1
564901	T.OX Twin Processor Analogue/Digital Channel (47...862MHz)	1
5806	T.OX Twin Modulator Analogue A/V-PAL Stereo (VSB 47...862MHz)	1
POWER SUPPLY UNITS		
562802	Power Supply Unit 38.4W 24V-1.6A (T.OX standalone mounting)	1
562910	T.OX Switch-mode Power Supply Unit 60W 24V-2.5A	1
5629	T.OX Switch-mode Power Supply Unit 120W 24V-5A	1
563901	T.OX Switch-mode Power Supply Unit 120W 24V-5A (110Vac & UL Listed)	1
AMPLIFIER		
5575	T.OX Amplifier Push-Pull 47...862MHz G 44dB Vo 120dB μ V	1
COMBINER		
565002	Combiner 7i/1o: 5...1002MHz, 19" Rack Mount, 1RU	1
REMOTE CONTROL, PROGRAMMER & SW		
5559	T.OX Headend Management Unit CDC IP	1
555901	T.OX Headend Management Control CDC IP/GSM	1
7234	Universal Programmer T.OX/T05/AVANT	1
216801	Kit: PC-Module Cable & USB-Serial Adapter Utilities: TSuite (T.OX, T05)	1



▲ 564401

▲ 564301



▲ T.OX Encoders

Generate your own DTT content in High Definition.



▲ 565201

▲ 565101



▲ 564501



▲ 565002

(1) In case of modules with CI, it is the responsibility of the concerned person to consult Televes and check compatibility of CAM and card with the module.

(2) If CAM and card allow it.

PROCESSING HEADENDS

Ref.	Description	
T.OX SERIES		
SUPPORTS & ENCLOSURES		
567401	Standalone Support (1 T.OX Module)	1
5071	Wall Mount 498mm (1 PSU + 7 T.OX Modules or 10 T12/T05 Modules) ⁽¹⁾	1
5239	Wall Mount 560mm (1 PSU + 8 T.OX Modules or 12 T12/T05 Modules) ⁽¹⁾	1
5301	19" Rack Frame 5RU (1 PSU + 7 T.OX Modules or 10 T12/T05 Modules) ⁽¹⁾	1
567201	Rack Support 275mm 5RU (1 PSU + 4 T.OX Modules)	1
507202	Lockable Cabinet with Forced Ventilation 498mm (1 PSU + 7 T.OX Modules) ⁽¹⁾	1
5333	19" Rack Cabinet 15RU. Ventilation, Wheels, Glazed Door	1
5331	19" Rack Cabinet 28RU. Ventilation, Wheels, Glazed Door	1
5332	19" Rack Cabinet 37RU. Ventilation, Wheels, Glazed Door	1
ACCESSORIES		
5673	T.OX Blank Plate 50mm - 5RU	1
★ 533153	T.OX Panel for Rack 19" 1RU, Up to 2x7 "F" connectors	1
567250	CAM Protection Bar (for Ref. 567201)	1
4061	Terminal Load "F" 750hm with DC Blocked	10/200
4071	DC Blocker "F"	10
4947	Coaxial Atmospheric Surge Arrestor 90V 0...3GHz	1/20
422601	Patch Cable for Powering T.OX from T05 0.4m	1/5
WALL MOUNT		
★ 585901	Analogue Modulator Quad PAL B/G with channel display (VHF/UHF) Wall mount (Connection accessories included)	1
MODULATOR + ENCODERS (RACK MOUNT)		
★ 718201	Chassis with Double Power Supply, 6 Slots for slot-in Encoder/Modulator. 19" Rack Mount, 1RU	1
★ 718210	Slot-in Encoder/Modulator IP - COFDM (8Mux)	1
★ 718220	Slot-in Encoder/Modulator IP - QAM (16Mux)	1



▲ Pre-assembled Rack Cabinet
(on request)



▲ 567250

▼ 567201



▲ 507202
(T.OX units not included)



▼ 567401



▼ 5071

▼ 5301



▼ 422602



▲ 718201



▲ 585901

(1) The number of modules indicated is based solely on the available space; but the number of installable modules may be limited by other restrictions as consumption or temperature.

PROCESSING HEADENDS

Ref.	Description	
T05 SERIES		
SMATV HEADENDS		
586401	T05 Satellite Processor SAT-SAT Triple (3 Transponders)	1
POWER SUPPLY UNITS		
502905	T05 Switch-mode Power Supply Unit 100W 5/15/18/24V	1
5030	T05 Switch-mode Power Supply Unit 125W 5/15/18/24V (110Vac & UL Listed)	1
AMPLIFIERS		
5865	T05 Amplifier SAT 950...2150MHz G 35-40dB Vo 123dBuV 47...862MHz 1.5dB Through Losses	1
REMOTE CONTROL, PROGRAMMER & SW		
7234	Universal Programmer T.OX/T05/AVANT	1
216801	Kit: PC-Module Cable & USB-Serial Adapter Utilities: TSuite (T.OX, T05)	1
SUPPORTS & ENCLOSURES		
5071	Wall Mount 498mm (1 PSU + 7 T.OX Modules or 10 T12/T05 Modules) ⁽¹⁾	1
5239	Wall Mount 560mm (1 PSU + 8 T.OX Modules or 12 T12/T05 Modules) ⁽¹⁾	1
5301	19" Rack Frame 5RU (1 PSU + 7 T.OX Modules or 10 T12/T05 Modules) ⁽¹⁾	1
5072	Lockable Cabinet 498mm (1 PSU + 10 Modules T12/T05) ⁽¹⁾	1
5069	Lockable Cabinet 648mm (1 PSU + 14 T12/T05 Modules) ⁽¹⁾	1
5333	19" Rack Cabinet 15RU. Ventilation, Wheels, Glazed Door	1
5331	19" Rack Cabinet 28RU. Ventilation, Wheels, Glazed Door	1
5332	19" Rack Cabinet 37RU. Ventilation, Wheels, Glazed Door	1
ACCESSORIES		
4061	Terminal Load "F" 750hm with DC Blocked	10/200
4071	DC Blocker "F"	10
9924	3RCA-RJ45 Cable 1.5m	1
4947	Coaxial Atmospheric Surge Arrestor 90V 0...3GHz	1/20
422601	Patch Cable for Powering T.OX from T05 0.4m	1/5



▲ 586401



▲ 5865



▲ 5069 (T05 units not included)



▲ 502905

(1) The number of modules indicated is based solely on the available space; but the number of installable modules may be limited by other restrictions as consumption or temperature.

FIBER OPTICS

Ref.	Description	
T.OX SERIES		
TRANSMISSION & RECEPTION		
233306	T.OX Optical Transmitter SMATV 1310nm "SC/APC" Po 6dBm w/o Return Path	1
233311	T.OX Optical Transmitter SMATV 1310nm "SC/APC" Po 10dBm w/o Return Path	1
234801	T.OX Optical Transmitter CATV 1310nm "SC/APC" Po 10dBm w/o Return Path RF Automatic Adjustment and Temperature Stability	1
234305	T.OX Optical Transmitter SMATV 1550nm "SC/APC" Po 4dBm w/o Return Path	1
★ 234806	T.OX Optical Transmitter MATV 1550nm "SC/APC" Po 6dBm w/o Return Path External modulation and RF Automatic Adjustment (up to 30Kkm)	1
234811	T.OX Optical Transmitter CATV 1550nm "SC/APC" Po 10dBm w/o Return Path RF Automatic Adjustment and Temperature Stability	1
2335	T.OX Optical Receiver SMATV 1200...1600nm "SC/APC" w/o Return Path	1
2336	T.OX Optical Receiver SMATV 1200...1600nm "SC/APC" with Return Path Optical Transmitter 1310nm Po 3dBm	1
234901	T.OX Return Path Optical Receiver (5...300MHz) 1270...1650nm "SC/APC", with AGC	1
SPLITTERS		
2337	T.OX Optical Splitter 1260...1650nm "SC/APC" 2W 4dB	1
2339	T.OX Optical Splitter 1260...1650nm "SC/APC" 4W 7dB	1
234401	T.OX Optical Splitter 1260...1650nm "SC/APC" 8W 10dB	1
234501	T.OX Optical Splitter 1260...1650nm "SC/APC" 16W 14dB	1
234601	T.OX Optical Splitter 1260...1650nm "SC/APC" 32W 17dB	1
POWER SUPPLY UNITS		
562910	T.OX Switch-mode Power Supply Unit 60W 24V-2.5A	1
5629	T.OX Switch-mode Power Supply Unit 120W 24V-5A	1
563901	T.OX Switch-mode Power Supply Unit 120W 24V-5A (110Vac & UL Listed)	1
AMPLIFIERS		
★ 234221	T.OX Optical Amplifier / Multiplexer "SC/APC" 19dBm (EDFA Technology) 2i: 1310/1490nm - 1550nm, 1o: 1310/1490/1550nm	1
234228	T.OX Optical Amplifier / Multiplexer "SC/APC" 20dBm (YEDFA Technology) 9i: 8x1310/1490nm - 1x1550nm, 8o: 8x1310/1490/1550nm	1
MULTIPLEXER / DEMULTIPLEXER (WDM)		
234701	T.OX Optical Multiplexer / Demultiplexer 1i/2o "SC/APC": GPON+RF: Data (1310/1490nm) - TV (1550nm)	1
234702	T.OX Optical Multiplexer / Demultiplexer 1i/2o "SC/APC": RFoG: Uplink (1610nm) - Downlink (1550nm)	1
SUPPORTS & ENCLOSURES		
5071	Wall Mount 498mm (1 PSU + 7 T.OX Modules or 10 T12/T05 Modules) ⁽¹⁾	1
5239	Wall Mount 560mm (1 PSU + 8 T.OX Modules or 12 T12/T05 Modules) ⁽¹⁾	1
5301	19" Rack Frame 5RU (1 PSU + 7 T.OX Modules or 10 T12/T05 Modules) ⁽¹⁾	1
507202	Lockable Cabinet with Forced Ventilation 498mm (1 PSU + 7 T.OX Modules) ⁽¹⁾	1
5333	19" Rack Cabinet 15RU. Ventilation, Wheels, Glazed Door	1
5331	19" Rack Cabinet 28RU. Ventilation, Wheels, Glazed Door	1
5332	19" Rack Cabinet 37RU. Ventilation, Wheels, Glazed Door	15
ACCESSORIES		
5673	T.OX Blank Plate 50mm - 5RU	1
4061	Terminal Load "F" 750hm with DC Blocked	10/200
4071	DC Blocker "F"	10
4947	Coaxial Atmospheric Surge Arrestor 90V 0...3GHz	1/20



5629



562910



234806

234801/234811



234401

234501

234601



234221

234228



234701

234702

(1) The number of modules indicated is based solely on the available space; but the number of installable modules may be limited by other restrictions as consumption or temperature.

Ref.	Description	
F.O. DISTRIBUTION (Optical Nodes)		
OPTICAL NODES		
231020	Outdoor Optical Node 1200...1600nm "SC/APC" Return Path 1610nm with Amplifier 2o: 87...1006MHz, OLC Technology (Local Powering) ⁽¹⁾	1
231220	Outdoor Optical Receiver 1200...1600nm "SC/APC" without Return Path with Amplifier 2o: 40...1006MHz, OLC Technology (Local Powering) ⁽¹⁾	1
2310	Outdoor Optical Node 1200...1600nm "SC/APC" Return Path 1310nm with Amplifier 1o: 87...862/950...2150MHz (Local Powering)	1
231201	Outdoor Optical Receiver 1200...1600nm "SC/APC" without Return Path with Amplifier 1o: 87...862/950...2150MHz (Local Powering)	1
OPTICAL MINI-NODES: FIBERKOM SERIES		
238001	FiberKom Optical Mini-node 1200...1600nm "SC/APC" Return Path 1310nm (2 Fibers) with Amplifier 87...1218MHz, OLC Technology (Local Powering) ⁽¹⁾	1
238004	FiberKom Optical Mini-node 1550nm "SC/APC" Return Path 1610nm (1 Fiber) with Amplifier 105...1218MHz DOCSIS 3.0 Compatible. OLC Technology (Remote Powering) ⁽¹⁾	1
238005	FiberKom Optical Mini-node 1550nm "SC/APC" Return Path 1610nm (1 Fiber) with Amplifier 105...1218MHz DOCSIS 3.0 Compatible. OLC Technology (Local Powering) ⁽¹⁾	1
238101	FiberKom Optical Mini-receiver 1200...1600nm "SC/APC" without Return Path (1 Fiber) with Amplifier 47...1006MHz, OLC Technology (Remote Powering) ⁽¹⁾	1
OPTICAL MICRO-NODES		
231111	Domestic Optical Receiver 1550nm "SC/APC" with Amplifier 47...1006MHz, OLC Technology ⁽¹⁾	1
231110	Domestic Optical Receiver 1200...1600nm "SC/APC" with Amplifier 47...1006MHz, OLC Technology ⁽¹⁾	1
2311	Domestic Optical Receiver 1200...1600nm "SC/APC" with Amplifier 87...862/950...2150MHz with Automatic Adjustment	1



▲ Outdoor Node:
232 x 140 x 90 mm



▲ Mini-Node: FiberKom Series
185 x 80 x 35 mm



▲ Micro-Node:
145 x 60 x 35 mm

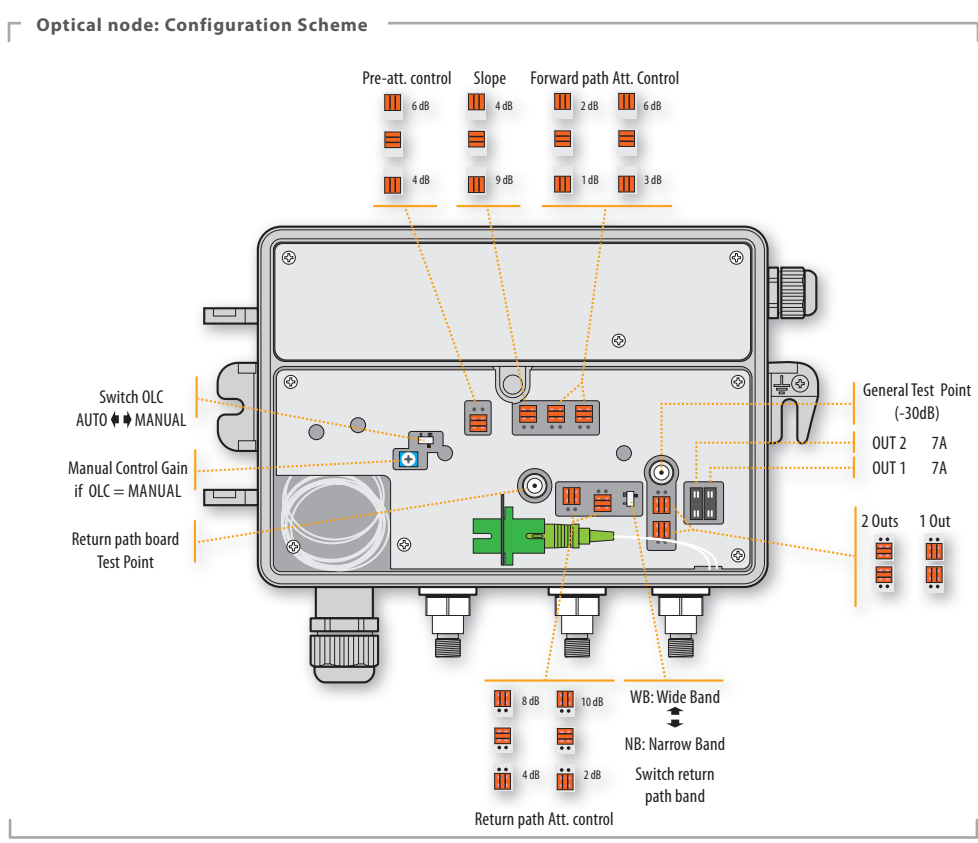

(1) OLC Technology: Optical Level Control.

FIBER OPTICS

Ref.	Description	
F.O. DISTRIBUTION		
RACKS AND ACCESSORIES		
533106	19" Rack Cabinet 6U. Glazed Door and Accesible from the side. Wall/Ground Mount	1
533108	19" Rack Cabinet 8U. Glazed Door and Accesible from the side. Wall/Ground Mount	1
533113	19" Rack Cabinet 13U. Glazed Door and Accesible from the side. Wall/Ground Mount	1
533117	19" Rack Cabinet 17U. Glazed Door and Accesible from the side. Wall/Ground Mount	1
533124	19" Rack Cabinet 24U. Glazed Door and Accesible from the side. Ground Mount	1
533150	Panel for Rack 19" 1RU, Up to 24 "F" connectors	1
★ 533153	T.OX Panel for Rack 19" 1RU, Up to 2x7 "F" connectors	1
533151	Panel for Rack 19" 1RU, Up to 24 "RJ45" connectors	1
★ 533154	Cable Management for Rack 19" 1RU, 5 Holes	1
★ 533156	Cable Management for Rack 19" 1RU, 5 Rings	1
533152	Splice Box for Rack 19" 1RU, Up to 24 "SC" connectors (Depth 230mm)	1
★ 533155	Tray for Rack 19" 2RU (Depth 265mm)	1
★ 533161	Blank Panel for Rack 19" 1RU	1
★ 533163	Blank Panel for Rack 19" 3RU	1
★ 533165	Blank Panel for Rack 19" 5RU	1
★ 533170	Screw Kit for Rack 19": Screw with washer and nut (50 units)	1
ENCLOSURES		
233002	Main Terminal Enclosure for F.O., Indoor (Up to 48 "SC/APC" connectors)	1
233003	Stackable Main Enclosure for F.O., Indoor (Up to 48 "SC/APC" connectors)	1
231302	Splitting Terminal Enclosure for F.O., Indoor (Up to 24 fibers)	1
231301	Splitting Terminal Enclosure for F.O., Indoor (Up to 16 fibers)	1
231310	Splitting Terminal Enclosure for F.O., Indoor (Up to 8 fibers)	1
546701	Data/Coaxial/Fibre Network Terminal Enclosure	1
USER ACCESS POINT (UAP)		
231502	F.O. Patch/Splitting Box 2 to 4 Outs ⁽¹⁾	1
231520	F.O. Patch Box 2 to 4 Outs: 2 Pre-terminated Fibers of 15m on one end ^{(1) (2)}	1
231521	F.O. Patch Box 2 to 4 Outs: 2 Pre-terminated Fibers of 25m on one end ^{(1) (2)}	1
231522	F.O. Patch Box 2 to 4 Outs: 2 Pre-terminated Fibers of 40m on one end ^{(1) (2)}	1
231523	F.O. Patch Box 2 to 4 Outs: 2 Pre-terminated Fibers of 55m on one end ^{(1) (2)}	1
231524	F.O. Patch Box 2 to 4 Outs: 2 Pre-terminated Fibers of 70m on one end ^{(1) (2)}	1
231525	F.O. Patch Box 2 to 4 Outs: 2 Pre-terminated Fibers of 85m on one end ^{(1) (2)}	1
231526	F.O. Patch Box 2 to 4 Outs: 2 Pre-terminated Fibers of 100m on one end ^{(1) (2)}	1
★ 231530	F.O. Patch Box 4 Outs: 4 Pre-terminated Fibers of 15m on one end ^{(1) (2)}	1
★ 231531	F.O. Patch Box 4 Outs: 4 Pre-terminated Fibers of 25m on one end ^{(1) (2)}	1
★ 231532	F.O. Patch Box 4 Outs: 4 Pre-terminated Fibers of 40m on one end ^{(1) (2)}	1
★ 231533	F.O. Patch Box 4 Outs: 4 Pre-terminated Fibers of 55m on one end ^{(1) (2)}	1
★ 231534	F.O. Patch Box 4 Outs: 4 Pre-terminated Fibers of 70m on one end ^{(1) (2)}	1
★ 231535	F.O. Patch Box 4 Outs: 4 Pre-terminated Fibers of 85m on one end ^{(1) (2)}	1
★ 231536	F.O. Patch Box 4 Outs: 4 Pre-terminated Fibers of 100m on one end ^{(1) (2)}	1



▲ 533113
600 x 690 x 400mm



▲ 533152
480 x 43 x 230mm

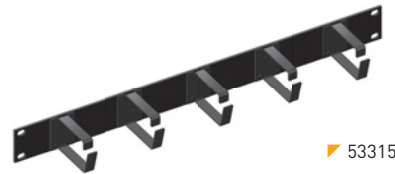

▲ 533156



▲ 233003
444 x 180 x 125 mm



▲ 233002
454 x 358 x 95 mm

▲ 231302
206 x 300 x 110 mm



▲ 231301
153 x 264 x 67 mm



▲ 231310
203 x 106 x 30 mm



▲ 23152x / 23153x

Types of Rack Cabinets	
Ref.	Dimensions (mm)
533106	600 x 380 x 400
533108	600 x 460 x 400
533113	600 x 690 x 400
533117	600 x 870 x 400
533124	600 x 1200 x 600

(1) "SC/APC" (Female - Female) Adapters and dispenser box included.

(2) ITU-T G657A2 single-mode fibers.

FIBER OPTICS

Ref.	Description		
F.O. CABLES (ITU-T G657A2)			
MULTI-FIBER CABLES (FIBER'S TIGHT BUFFER Ø 250µm)			
231612	Multi-fiber Cable 24 Single-mode Fibers LSFH	○	By m
231712	Multi-fiber Cable 48 Single-mode Fibers LSFH	○	By m
MULTI-FIBER CABLES (FIBER'S TIGHT BUFFER Ø 900µm)			
231802	Multi-fiber Cable 12 Single-mode Fibers LSFH	○	By m
231603	Multi-fiber Cable 24 Single-mode Fibers LSFH	○	By m
231702	Multi-fiber Cable 48 Single-mode Fibers LSFH	○	By m
4 FIBER CABLES (FIBER'S TIGHT BUFFER Ø 250µm)			
★ 231911	4 Fibre Cable Single-mode Indoor LSFH	○	300
2 FIBER CABLES (FIBER'S TIGHT BUFFER Ø 900µm)			
231901	2 Fiber Cable Single-mode Indoor LSFH	○	300
231902	2 Fiber Cable Single-mode Indoor LSFH	○	750
232001	2 Fiber Cable Single-mode Outdoor LSFH	ⓑ	200
232002	2 Fiber Cable Single-mode Outdoor LSFH	ⓑ	500
PRE-TERMINATED PATCH CORDS (Ø 3mm)			
★ 232622	F.O. Patch Cord Single-mode LSFH Pre-terminated "SC/APC" - "SC/PC" 0.2m		5
★ 232621	F.O. Patch Cord Single-mode LSFH Pre-terminated "SC/APC" 2m (Bag B4)		10
232640	F.O. Duplex Patch Cord Single-mode LSFH Pre-terminated "SC/APC" 10m		1
232641	F.O. Duplex Patch Cord Single-mode LSFH Pre-terminated "SC/APC" 15m		1
232642	F.O. Duplex Patch Cord Single-mode LSFH Pre-terminated "SC/APC" 20m		1
232643	F.O. Duplex Patch Cord Single-mode LSFH Pre-terminated "SC/APC" 25m		1
232644	F.O. Duplex Patch Cord Single-mode LSFH Pre-terminated "SC/APC" 30m		1
232645	F.O. Duplex Patch Cord Single-mode LSFH Pre-terminated "SC/APC" 40m		1
ACCESSORIES			
2327	Splicing Protection Sleeve 60mm for Fiber Optics Fusion (for Fusion Splicer)		200
232701	Splicing Protection Sleeve 43mm for Fiber Optics Fusion (for Fusion Splicer)		200
2328	Mechanical Splices of Fiber Optics (for Mechanical Splicer)		10
2329	Connectors of Fiber Optics "SC/APC" (with mounting tool)		10
232602	F.O. Patch Cord Single-mode LSFH Pre-terminated "SC/APC" 2m (ITU-T G657A2, 900µm) Convertible to Pigtail		25
233203	Adapter "SC/APC" Female - "SC/APC" Female, with Auto-blocking Cap		25
212001	Coaxial Cable / Optical Fiber Dispenser, Small model (plastic drums) ⁽¹⁾		1
212011	Coaxial Cable / Optical Fiber Dispenser, Large model (plastic drums) ⁽²⁾		1

By m = Cut to length.



▲ 232621: Patch cord



▲ 2120xx (Cable drum not included)



▲ 23264x: Duplex patch cord



▲ 2328



▲ 233203

F.O. CABLES

Fibre's tight buffer Ø 250µm



▲ 48 Fibres (231712)



▲ 24 Fibres (231612)



▲ 4 Fibres - Indoor (231911)



Fibre's tight buffer Ø 900µm



▲ 48 Fibres (231702)



▲ 24 Fibres (231603)

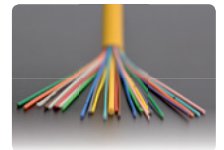

▲ 12 Fibres (231802)



▲ 2 Fibres - Indoor (231901 / 231902)



▲ 2 Fibres - Outdoor (232001 / 232002)

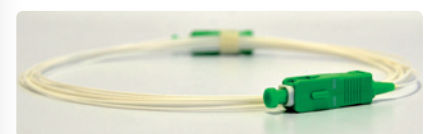

▲ 232602

(1) For 2 fiber cable in 200 or 300m drum.

(2) For 2 fiber cable in 500 or 750m drum.

FIBER OPTICS (OPTICAL LNB)

Ref.	Description		
F.O. DISTRIBUTION (Optical LNB)			
OPTICAL LNBs			
2353	Offset Optical LNB 1310nm "FC/PC" G 72dB Po 7dBm (Up to 32 converters), Grey	G	1
2363	P.F. Optical LNB 1310nm "FC/PC" G 72dB Po 7dBm Grey	G	1
OPTICAL FIBER / RF CONVERTERS: SATELLITE + TERRESTRIAL			
236801	RF/Optical Converter ODU32 1310nm "F"- "N"- "FC/PC": DAB/UHF-SAT + Offset LNB + AC/DC Adapter + Interconnection Accessories		1
236810	RF/Optical Converter ODU32 1550nm "F"- "N"- "FC/PC": DAB/UHF-SAT + Offset LNB + AC/DC Adapter + Interconnection Accessories		1
236903	Optical/RF Converter "FC/PC"- "F" Quad FM/DAB/UHF-SAT		1
237003	Optical/RF Converter "FC/PC"- "F" Quattro FM/DAB/UHF-SAT		1
FTTH TRANSMISSION & RECEPTION			
★ 237301	Optical Transmitter / Multiplexer "SC/APC". 2i: 1310/1490nm(Sat) - RF(Terr.), 1o: 1310/1490/1550nm(Sat/Terr.)		1
★ 237311	Optical Receiver / Demultiplexer "SC/APC". 1i: 1310/1490/1550nm(Sat/Terr.), 2o: 1310/1490nm(Sat) - RF(Terr.)		1
SPLITTERS			
235701	Optical Splitter 1310/1550nm "FC/PC" 2W 4dB		1
235801	Optical Splitter 1310/1550nm "FC/PC" 3W 5.5dB		1
235901	Optical Splitter 1310/1550nm "FC/PC" 4W 7dB		1
236001	Optical Splitter 1310/1550nm "FC/PC" 8W 10.1dB		1
ATTENUATORS			
2364	Optical Attenuator 1310/1550nm "FC/PC" 5dB		1
2365	Optical Attenuator 1310/1550nm "FC/PC" 10dB		1
2366	Optical Attenuator 1310/1550nm "FC/PC" 15dB		1
PRE-TERMINATED PATCH CORDS			
★ 236110	F.O. Patch Cord Single-mode LSFH Pre-terminated "FC/PC" 1m		1
2361	F.O. Patch Cord Single-mode LSFH Pre-terminated "FC/PC" 3m		1
236101	F.O. Patch Cord Single-mode LSFH Pre-terminated "FC/PC" 5m		1
236102	F.O. Patch Cord Single-mode LSFH Pre-terminated "FC/PC" 10m		1
236103	F.O. Patch Cord Single-mode LSFH Pre-terminated "FC/PC" 20m		1
236104	F.O. Patch Cord Single-mode LSFH Pre-terminated "FC/PC" 30m		1
236105	F.O. Patch Cord Single-mode LSFH Pre-terminated "FC/PC" 40m		1
236106	F.O. Patch Cord Single-mode LSFH Pre-terminated "FC/PC" 50m		1
236107	F.O. Patch Cord Single-mode LSFH Pre-terminated "FC/PC" 75m		1
236108	F.O. Patch Cord Single-mode LSFH Pre-terminated "FC/PC" 100m		1
236109	F.O. Patch Cord Single-mode LSFH Pre-terminated "FC/PC" 200m		1
ACCESSORIES			
237050	Power Supply Unit 20V-1.2A (for Ref. 237003)		1
2354	Fiber Optics Connector for 2 "FC"- "FC" Pre-terminated Patch Cords Interconnection		5
2356	Fiber Optics Adapter for a "FC"- "SC" Connector Change, of 2 Pre-terminated Patch Cords		5



▲ 2361xx



▲ 2354



▲ 2356



▲ 237501

≡ FULL SAT + DTT (FTTH)



▲ Transmitter (237301)



▲ Receiver (237311)

Optical system with WDM (Full SAT + DTT) allows the distribution of the whole contents of a satellite and the whole terrestrial band on a single fibre.



▲ 236810



▲ 236903



▲ 237003

Ref.	Description	
------	-------------	--

NEVOSWITCH SERIES: STAND ALONE & CASCADE MULTISWITCHES

5 INPUTS (1 SATELLITE + TERRESTRIAL)

714501	Multiswitch 5x5x4 "F" Terminal/Cascade	1
714502	Multiswitch 5x5x6 "F" Terminal/Cascade	1
714503	Multiswitch 5x5x8 "F" Terminal/Cascade	1
714504	Multiswitch 5x5x12 "F" Terminal/Cascade	1
714505	Multiswitch 5x5x16 "F" Terminal/Cascade	1
714506	Multiswitch 5x5x24 "F" Terminal/Cascade	1
714507	Multiswitch 5x5x32 "F" Terminal/Cascade	1
714508	Amplifier 5x5 "F" MATV/IF G 12/15dB Vo 110dBµV	1
714509	Amplifier 5x5 "F" MATV/IF G 27/25dB Vo 110dBµV	1
714906	Tap 5x5x5 "F" 8dB	1
714901	Tap 5x5x5 "F" 12dB	1
714902	Tap 5x5x5 "F" 15dB	1
714903	Tap 5x5x5 "F" 20dB	1
714904	Tap 5x5x5 "F" 25dB	1
714905	Splitter 5x5x5 4/4dB	1

5 INPUTS (1 SATELLITE + TERRESTRIAL) - QUAD COMPATIBLE

714402	Quad Compatible Multiswitch 5x5x6 "F" Terminal/Cascade (12V-0.8A PSU included)	1
714403	Quad Compatible Multiswitch 5x5x8 "F" Terminal/Cascade (12V-0.8A PSU included)	1
714404	Quad Compatible Multiswitch 5x5x12 "F" Terminal/Cascade (12V-0.8A PSU included)	1
714405	Quad Compatible Multiswitch 5x5x16 "F" Terminal/Cascade (12V-0.8A PSU included)	1

5 INPUTS (1 SATELLITE + PASSIVE TERRESTRIAL)

714303	Multiswitch 5x5x8 "F" Terminal/Cascade, Passive Terrestrial	1
714304	Multiswitch 5x5x12 "F" Terminal/Cascade, Passive Terrestrial	1
714305	Multiswitch 5x5x16 "F" Terminal/Cascade, Passive Terrestrial	1

5 INPUTS (1 SATELLITE + TERRESTRIAL)

dCSS TECHNOLOGY , MULTICHOICE COMPATIBLE

★ 714121	dCSS Multiswitch 5x5x2 "F" Terminal/Cascade, Switchable Adjustable/Passive Terrestrial	1
★ 714122	dCSS Multiswitch 5x5x4 "F" Terminal/Cascade, Switchable Adjustable/Passive Terrestrial	1

9 INPUTS (2 SATELLITES + TERRESTRIAL)

714601	Multiswitch 9x9x8 "F" Terminal/Cascade	1
714602	Multiswitch 9x9x12 "F" Terminal/Cascade	1
714603	Multiswitch 9x9x16 "F" Terminal/Cascade	1
714604	Multiswitch 9x9x24 "F" Terminal/Cascade	1
714605	Multiswitch 9x9x32 "F" Terminal/Cascade	1
714609	Amplifier 9x9 "F" Ret.P/MATV/IF G -/27/25dB Vo 110dBµV	1

9 INPUTS (2 SATELLITES + TERRESTRIAL) - QUAD COMPATIBLE

★ 714241	Quad Compatible Multiswitch 9x9x8 "F" Terminal/Cascade	1
★ 714242	Quad Compatible Multiswitch 9x9x12 "F" Terminal/Cascade	1
★ 714243	Quad Compatible Multiswitch 9x9x16 "F" Terminal/Cascade	1
★ 714244	Quad Compatible Multiswitch 9x9x24 "F" Terminal/Cascade	1
★ 714245	Quad Compatible Multiswitch 9x9x32 "F" Terminal/Cascade	1

NEVOSWITCH SERIES

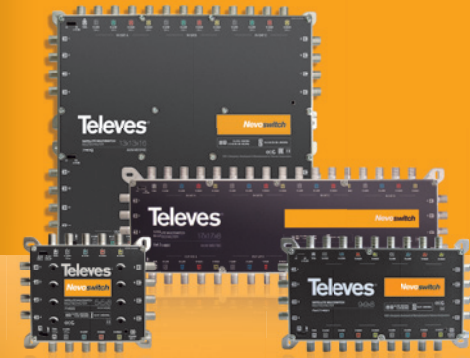

Scalable multiswitches range, european design, manufacturing and quality.



A00355



SCAN TO WATCH THE VIDEO
EN.TELEVES.COM/NEVOSWITCH

THE NEW AND INNOVATIVE NEVOSWITCH IMPLEMENTING dCSS TECHNOLOGY, WITH DCFLEX FUNCTIONALITY



DCFLEX gives complete flexibility when choosing how to power the dCSS NevoSwitch to suit any installation scenario. This versatility is achieved by a toggle switch that can isolate the multiswitch from the cascade's DC power configuration.



▲ 714241

MULTISWITCHES

Ref.	Description	
------	-------------	--

NEVOSWITCH SERIES: STAND ALONE & CASCADE MULTISWITCHES

13 INPUTS (3 SATELLITES + TERRESTRIAL)

714701	Multiswitch 13x13x8 "F" Terminal/Cascade	1
714702	Multiswitch 13x13x12 "F" Terminal/Cascade	1
714703	Multiswitch 13x13x16 "F" Terminal/Cascade	1
714704	Multiswitch 13x13x24 "F" Terminal/Cascade	1
714705	Multiswitch 13x13x32 "F" Terminal/Cascade	1
714709	Amplifier 13x13 "F" Ret.P/MATV/IF G -/27/25dB Vo 110dBµV	1

17 INPUTS (4 SATELLITES + TERRESTRIAL)

714801	Multiswitch 17x17x8 "F" Terminal/Cascade	1
714802	Multiswitch 17x17x12 "F" Terminal/Cascade	1
714803	Multiswitch 17x17x16 "F" Terminal/Cascade	1
714804	Multiswitch 17x17x24 "F" Terminal/Cascade	1
714805	Multiswitch 17x17x32 "F" Terminal/Cascade	1
714809	Amplifier 17x17 "F" Ret.P/MATV/IF G -/27/25dB Vo 110dBµV	1

POWER SUPPLY UNITS

732101	Power Supply Unit 12V-0.8A	1
732210	Power Supply Unit 12V-1.5A (UK plug)	1
★ 732802	Power Supply Unit 12.5V-2.8A	1
★ 732001	Power Supply Unit 18V-2A (NevoSwitch dCSS)	1

ACCESSORIES

993810	Earth Bonding Bar 4 Connectors (9x/13x/17x NevoSwitch compatible)	1
993811	Earth Bonding Bar 5 Connectors (5x/9x/13x/17x NevoSwitch compatible)	1
3821	Adapter "Quick F" Male - "F" Male, Plastic Box	50/500

EASYSWITCH SERIES

719001	Multiswitch 5x5x4 "EasyF" Terminal/Cascade (Adjustable Attenuator)	1
719101	Amplifier 5x5 "EasyF" MATV/SAT G 14/28dB Vo 111/110dBµV w/AGC	1

CABINETS

5894	Perforated Mounting Plate 300x400mm, Distance from the wall 19mm	1
589401	Perforated Mounting Plate 400x400mm, Distance from the wall 19mm	1
589402	Perforated Mounting Plate 400x600mm, Distance from the wall 19mm	1
5893	Indoor Lockable Cabinet with Mounting Plate, Dimensions: 300x400x200mm	1
589301	Indoor Lockable Cabinet with Mounting Plate, Dimensions: 400x400x200mm	1
589302	Indoor Lockable Cabinet with Mounting Plate, Dimensions: 400x600x200mm	1
589303	Indoor Lockable Cabinet with Mounting Plate, Dimensions: 600x600x200mm	1
589304	Indoor Lockable Cabinet with Mounting Plate, Dimensions: 600x800x200mm	1
5749	Outdoor Lockable Cabinet (IP66 Standard), Dimensions: 600x380x210mm	1



3821



5894

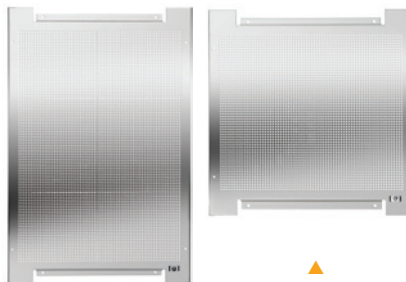

589402

589401



714801



732001

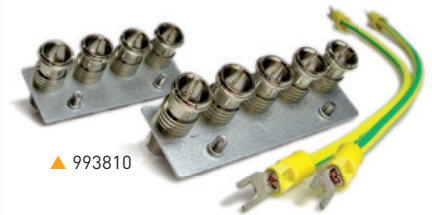

993810

993811



719001



5749

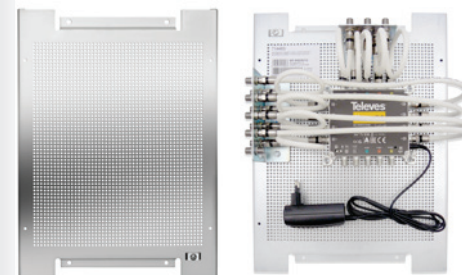

5894

Mounting with ref. 5894

DISTRIBUTION

Ref.	Description		
SPLITTERS WITH "EasyF" CONNECTOR			
5...2400MHz			
543503	Mini-Splitter 5...2400MHz "EasyF" 2W 4.3/4dB Indoor DC Pass 0-I	10	
543603	Mini-Splitter 5...2400MHz "EasyF" 3W 8.5/7.5dB Indoor DC Pass 0-I	10	
543702	Splitter 5...2400MHz "EasyF" 4W 9/7.5dB Indoor DC Pass 0-I	10	
543802	Splitter 5...2400MHz "EasyF" 5W 10/9.5dB Indoor DC Pass 0-I	10	
5469	Splitter 5...2400MHz "EasyF" 6W 11/14dB Indoor DC Pass 0-I	10	
5489	Splitter 5...2400MHz "EasyF" 8W 14/16dB Indoor DC Pass 0-I	10	
434103	Mini-Splitter 5...2400MHz "EasyF" 2W 4.3/4dB DC Pass 0-I With Outdoor Mounting Case (Blister T1)	B	10
434202	Splitter 5...2400MHz "EasyF" 4W 9/7dB DC Pass 0-I With Outdoor Mounting Case (Blister T1)	B	8
ACCESSORIES			
545510	Face Plate for Mini Series White 62x56x18mm	W	10
417801	Outdoor Case Black Model for Mini Series Dimensions: External 88x78x39mm Internal 57x47x13mm	B	1/10
545501	Face Plate White 93x74x21mm	W	10
4177	Outdoor Case Black Small Model Dimensions: External 113x88x35mm Internal 92x66x27mm	B	1/5
4163	Outdoor Case Grey Large Model Dimensions: External 136x127x45mm Internal 125x97x35mm	G	1/5
4087	Terminal Load "EasyF" 750hm with DC Blocked		25
★ 408701	Terminal Load "EasyF" 750hm with DC Blocked, Plastic Box		100

SPLITTERS WITH "F" CONNECTOR			
5...2400MHz			
5150	Splitter 5...2400MHz "F" 2W 4/5dB Indoor	1/10	
5151	Splitter 5...2400MHz "F" 3W 7/9dB Indoor	1/10	
5152	Splitter 5...2400MHz "F" 4W 7.5/10dB Indoor	1/10	
5153	Splitter 5...2400MHz "F" 5W 10/12dB Indoor	1/10	
7441	Splitter 5...2400MHz "F" 6W 12/16dB Indoor	1/10	
7406	Splitter 5...2400MHz "F" 8W 13/18dB Indoor	1/10	
5155	Splitter 5...2400MHz "F" 2W 4/5dB Indoor DC Pass All	1/10	
5156	Splitter 5...2400MHz "F" 4W 7.5/10dB Indoor DC Pass All	1/10	
5157	Splitter 5...2400MHz "F" 5W 10/12dB Indoor DC Pass All	1/10	
5158	Splitter 5...2400MHz "F" 6W 10/12dB Indoor DC Pass All	1/10	
5159	Splitter 5...2400MHz "F" 8W 11/14dB Indoor DC Pass All	1/10	
7402	Splitter 950...2150MHz "F" 8W 1...4dB Indoor Active	1	

5...1000MHz			
4530	Splitter 5...1000MHz "F" 2W 4dB Indoor	1/10	
★ 453002	Splitter 5...1000MHz "F" 2W 4dB Indoor	100	
4532	Splitter 5...1000MHz "F" 3W 6dB Indoor	1/10	
4531	Splitter 5...1000MHz "F" 4W 8dB Indoor	1/10	
4534	Splitter 5...1000MHz "F" 6W 10dB Indoor	1/10	
4533	Splitter 5...1000MHz "F" 8W 11dB Indoor	1/10	

ACCESSORIES			
545501	Face Plate White 93x74x21mm	W	10
4177	Outdoor Case Black Small Model Dimensions: External 113x88x35mm Internal 92x66x27mm	B	1/5
4163	Outdoor Case Grey Large Model Dimensions: External 136x127x45mm Internal 125x97x35mm	G	1/5
4061	Terminal Load "F" 750hm with DC Blocked		10/200
4058	Terminal Load "F" 750hm without DC Blocked		10/200
★ 405802	Terminal Load "F" 750hm without DC Blocked, Plastic Box		100

SPLITTERS WITH 5/8" CONNECTOR (OUTDOOR)			
5...1000MHz			
4622	Splitter 5...1000MHz 5/8" 2W 6dB Outdoor	1	
4623	Splitter 5...1000MHz 5/8" 3W 10dB Outdoor	1	



▲ Mini-Splitter 57x47 x 13 mm

BLACK OUTDOOR CASE FOR MINI SERIES



▲ 417801

WHITE FACE PLATE FOR MINI SERIES



▲ 545510



▲ 543802



▲ 5150



▲ 5153



▲ 4623

DISTRIBUTION

Ref.	Description		
------	-------------	--	--

TAPS WITH "EasyF" CONNECTOR

5...2400MHz

542503	Mini-Tap 5...2400MHz "EasyF" 2W 12dB Indoor DC Pass I-O (TA - Floor 1)	10	
542603	Mini-Tap 5...2400MHz "EasyF" 2W 16dB Indoor DC Pass I-O (A - Floors 2 & 3)	10	
542703	Mini-Tap 5...2400MHz "EasyF" 2W 21dB Indoor DC Pass I-O (B - Floors 4...6)	10	
542803	Mini-Tap 5...2400MHz "EasyF" 2W 25dB Indoor DC Pass I-O (C - Floors 7...12)	10	
544402	Tap 5...2400MHz "EasyF" 4W 12dB Indoor DC Pass I-O (TA - Floor 1)	10	
544502	Tap 5...2400MHz "EasyF" 4W 16dB Indoor DC Pass I-O (A - Floors 2 & 3)	10	
544602	Tap 5...2400MHz "EasyF" 4W 20dB Indoor DC Pass I-O (B - Floors 4 & 5)	10	
544702	Tap 5...2400MHz "EasyF" 4W 25dB Indoor DC Pass I-O (C - Floors 6...8)	10	
5492	Tap 5...2400MHz "EasyF" 6W 16dB Indoor DC Pass I-O (TA - Floor 1)	6	
5493	Tap 5...2400MHz "EasyF" 6W 20dB Indoor DC Pass I-O (A - Floors 2 & 3)	6	
5494	Tap 5...2400MHz "EasyF" 6W 24dB Indoor DC Pass I-O (B - Floors 4 & 5)	6	
5610	Tap 5...2400MHz "EasyF" 8W 16dB Indoor DC Pass I-O (TA - Floor 1)	6	
5611	Tap 5...2400MHz "EasyF" 8W 22dB Indoor DC Pass I-O (A - Floor 2)	6	

ACCESSORIES

545510	Face Plate for Mini Series White 62x56x18mm	Ⓜ	10
417801	Outdoor Case Black Model for Mini Series Dimensions: External 88x78x39mm Internal 57x47x13mm	ⓑ	1/10
545501	Face Plate White 93x74x21mm	Ⓜ	10
4177	Outdoor Case Black Small Model Dimensions: External 113x88x35mm Internal 92x66x27mm	ⓑ	1/5
4163	Outdoor Case Grey Large Model Dimensions: External 136x127x45mm Internal 125x97x35mm	Ⓒ	1/5
4087	Terminal Load "EasyF" 750hm with DC Blocked		25
★ 408701	Terminal Load "EasyF" 750hm with DC Blocked, Plastic Box		100

TAPS WITH "F" CONNECTOR

5...2400MHz

5130	Tap 5...2400MHz "F" 2W 12dB Indoor (TA - Floor 1)	1/10	
5131	Tap 5...2400MHz "F" 2W 15dB Indoor (A - Floors 2 & 3)	1/10	
5132	Tap 5...2400MHz "F" 2W 18dB Indoor (B - Floors 4 & 5)	1/10	
5133	Tap 5...2400MHz "F" 2W 23dB Indoor (C - Floors 6 & 7)	1/10	
5134	Tap 5...2400MHz "F" 2W 27dB Indoor (D - Floors 8...10)	1/10	
514110	Tap 5...2400MHz "F" 4W 12dB Indoor DC Pass All (TA - Floor 1)	1/10	
514210	Tap 5...2400MHz "F" 4W 16dB Indoor DC Pass All (A - Floors 2 & 3)	1/10	
514310	Tap 5...2400MHz "F" 4W 19dB Indoor DC Pass All (B - Floors 4 & 5)	1/10	
514410	Tap 5...2400MHz "F" 4W 24dB Indoor DC Pass All (C - Floors 6...8)	1/10	
5145	Tap 5...2400MHz "F" 4W 29dB Indoor (D - Floors 9 & 10)	1/10	
5135	Tap 5...2400MHz "F" 6W 19dB Indoor (TA - Floor 1)	1/10	
5136	Tap 5...2400MHz "F" 6W 21dB Indoor (A - Floors 2 & 3)	1/10	
5137	Tap 5...2400MHz "F" 6W 25dB Indoor (B - Floors 4...6)	1/10	
5146	Tap 5...2400MHz "F" 8W 19dB Indoor (TA - Floor 1)	1/10	
5147	Tap 5...2400MHz "F" 8W 20dB Indoor (A - Floors 2 & 3)	1/10	
5148	Tap 5...2400MHz "F" 8W 25dB Indoor (B - Floors 4...6)	1/10	

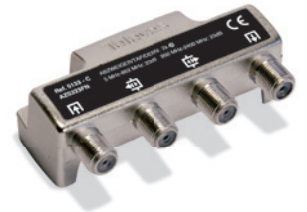
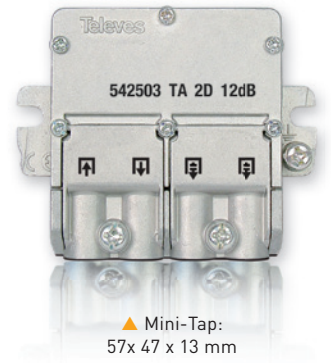

DISTRIBUTION

Ref.	Description		
------	-------------	--	--

TAPS WITH "F" CONNECTOR

5...1000MHz

4518	Tap 5...1000MHz "F" 1W 14dB Indoor	1/10
4519	Tap 5...1000MHz "F" 1W 17dB Indoor	1/10
4560	Tap 5...1000MHz "F" 2W 4dB Indoor	1/10
4561	Tap 5...1000MHz "F" 2W 8dB Indoor	1/10
4562	Tap 5...1000MHz "F" 2W 11dB Indoor	1/10
4563	Tap 5...1000MHz "F" 2W 14dB Indoor	1/10
4565	Tap 5...1000MHz "F" 2W 20dB Indoor	1/10
4566	Tap 5...1000MHz "F" 2W 23dB Indoor	1/10
4567	Tap 5...1000MHz "F" 2W 26dB Indoor	1/10
4571	Tap 5...1000MHz "F" 4W 8dB Indoor	1/10
4572	Tap 5...1000MHz "F" 4W 11dB Indoor	1/10
4573	Tap 5...1000MHz "F" 4W 14dB Indoor	1/10
4574	Tap 5...1000MHz "F" 4W 17dB Indoor	1/10
4575	Tap 5...1000MHz "F" 4W 20dB Indoor	1/10
4576	Tap 5...1000MHz "F" 4W 23dB Indoor	1/10
4577	Tap 5...1000MHz "F" 4W 26dB Indoor	1/10
4578	Tap 5...1000MHz "F" 8W 12dB Indoor	1/10
4580	Tap 5...1000MHz "F" 8W 17dB Indoor	1/10
4581	Tap 5...1000MHz "F" 8W 20dB Indoor	1/10

ACCESSORIES

545501	Face Plate White 93x74x21mm	Ⓜ	10
4177	Outdoor Case Black Small Model Dimensions: External 113x88x35mm Internal 92x66x27mm	ⓑ	1/5
4163	Outdoor Case Grey Large Model Dimensions: External 136x127x45mm Internal 125x97x35mm	Ⓒ	1/5
4061	Terminal Load "F" 75Ohm with DC Blocked		10/200
4058	Terminal Load "F" 75Ohm without DC Blocked		10/200
★ 405802	Terminal Load "F" 75Ohm without DC Blocked, Plastic Box		100

TAPS WITH "F" TAP PORTS & 5/8" IN/OUT PORTS CONNECTORS (OUTDOOR)

5...1000MHz

4611	Tap 5...1000MHz "F" Tap Ports & 5/8" In/Out Ports 2W 35dB Outdoor	1
------	---	---



▲ 4518

▲ 4560



▲ 4571



▲ 4578



▲ 545501



▲ 4177

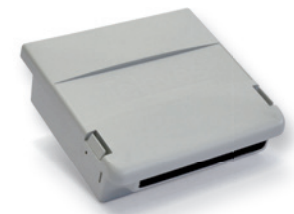

▲ 4163



▲ 4611

DISTRIBUTION

Ref.	Description	
OUTLETS		
END OUTLETS		
5232	End Outlet Diplexed 5...1000MHz, TV-FM 0.5-3dB without DC Pass	10/100
5226	End Outlet Diplexed 5...862/950...2150MHz, TV/FM-SAT 0.6-1.5dB with DC Pass	10/100
522610	End Outlet Diplexed 5...790/950...2150MHz, TV/FM-SAT 0.6-1.5dB with DC Pass LTE790	10/100
5276	End Outlet Diplexed 5...862/950...2150MHz, TV/FM-SAT 0.6-1.5dB with DC Pass (without Clamps)	10/100
527610	End Outlet Diplexed 5...790/950...2150MHz, TV/FM-SAT 0.6-1.5dB with DC Pass (without Clamps) LTE790	10/100
524603	End Outlet Triplexed 5...2400MHz, TV-FM-SAT 4-4-1.5dB with DC Pass	10/100
★ 524501	End Outlet Triplexed 5...2400MHz, TV/FM-SAT1-SAT2 1-1.5-1dB with DC Pass	10/100
5250	End Outlet Triplexed 5...2150MHz, TV-FM-SAT/DATA 5-3.8-6.5/4.5dB with DC Pass	10/100
5270	Through Outlet Bridged (Chassis Only)	10/100
5...790/862MHz - LOW THROUGH LOSSES		
5230	End Outlet 5...862MHz, TV-FM 4.5-18dB without DC Pass	10/100
5231	Through Outlet 5...862MHz, TV-FM 9.5-24dB without DC Pass	10/100
523110	Through Outlet 5...790MHz, TV-FM 9.5-24dB without DC Pass LTE790	10/100
5...1000MHz		
5232	End Outlet Diplexed 5...1000MHz, TV-FM 0.5-3dB without DC Pass	10/100
5233	Through Outlet 5...1000MHz, TV-FM 7-26dB without DC Pass	10/100
5...2150MHz		
5229	End Outlet Splitter 5...2150MHz,TV/FM-SAT 4-5dB with DC Pass (Floor 1)	10/100
5228	Through Outlet Diplexed 5...2150MHz,TV/FM-SAT 8.5-10dB with DC Pass (Floors 2)	10/100
5227	Through Outlet Splitter 5...2150MHz,TV/FM-SAT 13-14dB with DC Pass (Floors 3...5)	10/100
5236	Through Outlet Splitter 5...2150MHz,TV/FM-SAT 20-24dB with DC Pass (Floors 6...12)	10/100
MULTIMEDIA		
524001	End Outlet Multimedia 5...1006MHz, TV-FM-DATA 8-7-3.6dB	10/100
524701	Through Outlet Multimedia 5...1006MHz, TV-FM-DATA 12-14.5-12dB	10/100
524801	Through Outlet Multimedia 5...1006MHz, TV-FM-DATA 19-20-17.5dB	10/100
5249	Through Outlet Multimedia 5...1006MHz, TV-FM-DATA 23.5-23-22dB	10/100
ACCESSORIES		
80x80mm		
5441	Face Plate White for TV-R Outlet	Ⓜ 10
5440	Face Plate White for TV/R-SAT Outlet	Ⓜ 10
544302	Face Plate White for TV-R-SAT Outlet	Ⓜ 10
5275	Face Plate White for TV-R-SAT-DATA Outlet	Ⓜ 10
527402	Face Plate White for TV/R-SAT-DATA Outlet	Ⓜ 10
5442	Back Box White for Surface Mounting Outlet	Ⓜ 10
85x85mm		
544002	Face Plate White for TV/R-SAT Outlet	Ⓜ 10
544301	Face Plate White for TV-R-SAT Outlet	Ⓜ 10

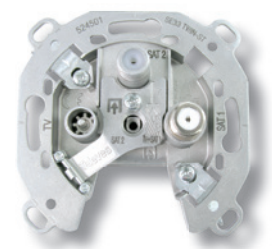

▲ 524501

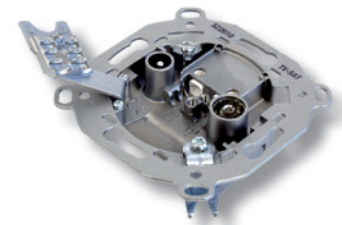

▲ 522610

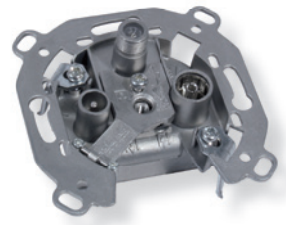

▲ 524603



▲ 5250 + 5275



▲ 544302



▲ 5442

Outlets: General technical specifications

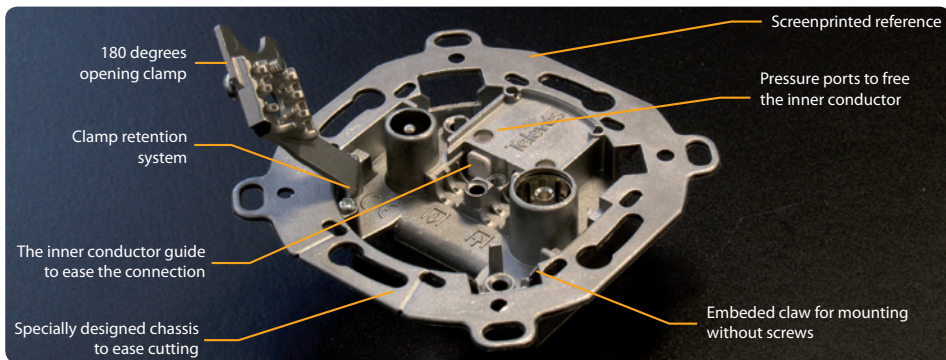

- A simple push is enough to connect the inner conductor, no screws needed.
- Support an inner conductor with diameters ranging from Ø 0,65 to Ø 1,2 mm.
- Support an outdoor cable with a diameter ranging from Ø 5 to Ø 6.9 mm.
- Allows the visualization of the connection.
- Compliant with the European guidelines 2014/30/EU, 2014/35/EU and RoHS 2011/65/EU.
- The outlets with data connection are compatible with DOCSIS 3.0.

DISTRIBUTION

Ref.	Description	
CONNECTORS		
"IEC" - Ø 9.5mm		
4130	"IEC" Ø 9.5mm Connector Male Elbowed Shielded	25/250
4131	"IEC" Ø 9.5mm Connector Female Elbowed Shielded	25/250
413210	"PRO EasyF" "IEC" Ø 9.5mm Connector Male Elbowed Class A+ Shielded	25/250
413310	"PRO EasyF" "IEC" Ø 9.5mm Connector Female Elbowed Class A+ Shielded	25/250
"F"		
413410	"PRO EasyF" "Quick F" Connector Elbowed Class A+ Shielded	25/250
4176	"Quick F" Connector Elbowed Shielded	25/250
3802	"F" Connector Compression for TSH Triple Shielded Cables (SK), Plastic Box	50/500
410701	"Quick F" Connector Compression Elbowed for T-100 & CXT-60 Cables	50/500
4104	"F" Connector Compression for T-100 & CXT-60 Cables	100/1000
4105	"F" Connector Compression for CXT-5 (Ø 5mm) & CXT-50 Cables	100/1000
4106	"F" Connector Compression for TR-165 Cable	50/500
★ 417102	"F" Connector Threaded with O-ring for T-100 Cable, Plastic Box	50
417101	"F" Connector Threaded with O-ring for T-100 Cable, Plastic Box	100/1000
4127	"F" Connector Threaded with O-ring for CXT-5 (Ø 5mm) Cable	30/720
3808	"F" Connector Threaded with O-ring for CXT-5 (Ø 5mm) Cable, Plastic Box	100/1000
9349	"F" Connector Threaded for TR-165 Cable	10/100
4120	"F" Connector for 1/2" Cable	1/20
SCATV 5/8"		
4122	5/8" Connector with O-ring for TR-165 Ø 11mm Cable	1
ACCESSORIES		
405701	Twin Adaptor "EasyF" Male - "F" Female	10
4066	Joint Connector for Coaxial Cable	25
3821	Adapter "Quick F" Male - "F" Male, Plastic Box	50/500
4173	Adapter "F" Female - "F" Female	10/200
4123	Adapter 5/8" Male - "F" Female	1/20
4071	DC Blocker "F"	10
4061	Terminal Load "F" 750hm with DC Blocked	10/200
4058	Terminal Load "F" 750hm without DC Blocked	10/200
★ 405802	Terminal Load "F" 750hm without DC Blocked, Plastic Box	100
4087	Terminal Load "EasyF" 750hm with DC Blocked	25
★ 408701	Terminal Load "EasyF" 750hm with DC Blocked, Plastic Box	100
TOOLS		
216101	Hex-11 Wrench for "F" Connectors	1/250
2163	Tool for "F" Compression Connectors	1
216310	Insertion Tool for "F" Compression Connectors	1



▲ 216101

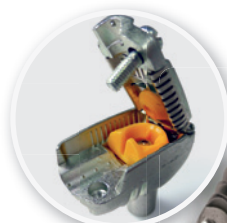

▲ 413210

▲ 413310

▲ 413410

PRO EASYF CLASS A+ CONNECTORS

THE EXCEPTIONAL SCREENING FOR A COAXIAL NETWORK



▲ 4130



▲ 4131



▲ 4176



▲ 3802



▲ 4104



▲ 4105



▲ 417101 / 417102



▲ 3808



▲ 9349



▲ 3821



▲ 4071



▲ 405802



▲ 4173



▲ 4061



▲ Plastic box



▲ 2163



▲ 216310

COAXIAL CABLE

Ref.	Description		
COAXIAL CABLES			
CU INNER CONDUCTOR / CuSn BRAID (CLASS A++ TRIPLE SHIELDED)			
EN 50117-2-4 / B2ca			
★ 413910	Coaxial Cable SK2020plus LSFH UV Resistant B2ca Class A++ Triple Shielded TSH 18AtC Ø 1.05/4.6/6.9mm White		100
★ 413911	Coaxial Cable SK2020plus LSFH UV Resistant B2ca Class A++ Triple Shielded TSH 18AtC Ø 1.05/4.6/6.9mm White		250
★ 413912	Coaxial Cable SK2020plus LSFH UV Resistant B2ca Class A++ Triple Shielded TSH 18AtC Ø 1.05/4.6/6.9mm White		500
CU INNER CONDUCTOR / CuSn BRAID (CLASS A+ TRIPLE SHIELDED) (1)			
EN 50117-2-5 / Dca			
414002	Coaxial Cable SK2003plus LSFH UV Resistant Dca Class A+ Triple Shielded TSH 18AtC Ø 1.02/4.6/6.70mm Black		100
414003	Coaxial Cable SK2003plus LSFH UV Resistant Dca Class A+ Triple Shielded TSH 18AtC Ø 1.02/4.6/6.70mm Black		250
414004	Coaxial Cable SK2003plus LSFH UV Resistant Dca Class A+ Triple Shielded TSH 18AtC Ø 1.02/4.6/6.70mm Black		500
EN 50117-2-4 / Eca			
4138	Coaxial Cable SK2000plus PVC Eca Class A+ Triple Shielded TSH 18VAtC Ø 1.02/4.6/6.70mm White		100
413802	Coaxial Cable SK2000plus PVC Eca Class A+ Triple Shielded TSH 18VAtC Ø 1.02/4.6/6.70mm White		250
413801	Coaxial Cable SK2000plus PVC Eca Class A+ Triple Shielded TSH 18VAtC Ø 1.02/4.6/6.70mm White		500
413705	Coaxial Cable SK110plus PVC Eca Class A+ Triple Shielded TSH 18VAtC Ø 1.02/4.6/6.70mm White		100
413704	Coaxial Cable SK110plus PVC Eca Class A+ Triple Shielded TSH 18VAtC Ø 1.02/4.6/6.70mm White		250
413706	Coaxial Cable SK110plus PVC Eca Class A+ Triple Shielded TSH 18VAtC Ø 1.02/4.6/6.70mm White		500
413707	Coaxial Cable SK110plus PVC Eca Class A+ Triple Shielded TSH 18VAtC Ø 1.02/4.6/6.70mm Black		250
CU INNER CONDUCTOR / CU BRAID / BCT-C-H (CLASS A)			
EN 50117-2-4 / Eca			
214102	Coaxial Cable T-100plus PVC Eca Class A 16VRtC Ø 1.13/4.8/6.6mm White		100
214104	Coaxial Cable T-100plus PVC Eca Class A 16VRtC Ø 1.13/4.8/6.6mm White		250
214108	Coaxial Cable T-100plus PVC Eca Class A 16VRtC Ø 1.13/4.8/6.6mm Black		100
EN 50117-2-4 / Dca			
215101	Coaxial Cable T-10plus LSFH Dca Class A 16VRtC Ø 1.12/4.7/6.6mm Grey		100
EN 50117-2-5 / Fca			
215501	Coaxial Cable T-100plus PE Fca Class A 16PRtC Ø 1.13/4.8/6.6mm Black		100
215502	Coaxial Cable T-100plus PE Fca Class A 16PRtC Ø 1.13/4.8/6.6mm Black		250
CU INNER CONDUCTOR / CU+AL BRAID			
EN 50117-2-4 / Eca			
2138	Coaxial Cable CXT PVC Cu/Cu+Al 18VRtC Ø 1.00/4.8/6.6mm White		100
213802	Coaxial Cable CXT PVC Cu/Cu+Al 18VRtC Ø 1.00/4.8/6.6mm White		250
2139	Coaxial Cable CXT PVC Cu/Cu+Al 18VRtC Ø 1.00/4.8/6.6mm Black		100
CU INNER CONDUCTOR / AL BRAID (CLASS A+ TRIPLE SHIELDED)			
EN 50117-2-4 / Eca			
413601	Coaxial Cable SK100plus PVC Eca Class A+ Triple Shielded TSH 18VAtC Ø 1.02/4.6/6.70mm White		100
413602	Coaxial Cable SK100plus PVC Eca Class A+ Triple Shielded TSH 18VAtC Ø 1.02/4.6/6.70mm White		250
413603	Coaxial Cable SK100plus PVC Eca Class A+ Triple Shielded TSH 18VAtC Ø 1.02/4.6/6.70mm White		500

TRIPLE SHIELDED CABLES

The **Trishield cable** provides the greater immunity against interferences. Its use is recommended in runs with high level of electromagnetic noise.



COVERAGE UP TO
82%



SK2020plus (4139xx)

CLASS A++
B2ca

The exceptional cable of triple shielding and high screening attenuation, offered by an A++ class.

In addition, thanks to its LSFH outer sheath, it complies with the CPR in a B2ca euroclass, so it has a very low fire hazard.



SK2003plus (4140xx)

CLASS A+
Dca



SK2000plus (4138xx)

CLASS A+
Eca

OTHER TSH CABLES



▲ SK110plus (4137xx)

CLASS A+
Eca



▲ SK100plus (4136xx)

CLASS A+
Eca



▲ SK6Fplus (4148xx)

CLASS A+
Eca



➤ MORE INFORMATION
ABOUT CPR:
EN.TELEVES.COM/CPR

(1) Braid coverage:
SK2000plus cable (4138xx) = 82%.
SK110plus cable (4137xx) = 55%.

COAXIAL CABLE

Ref.	Description		
COAXIAL CABLES			
CU INNER CONDUCTOR / AL BRAID / BCT-C-H (CLASS A)			
EN 50117-2-4 / Eca			
2126	Coaxial Cable T-100 PVC Eca Class A 16VAtC Ø 1.13/4.8/6.6mm White		100
212601	Coaxial Cable T-100 PVC Eca Class A 16VAtC Ø 1.13/4.8/6.6mm White		250
212602	Coaxial Cable T-100 PVC Eca Class A 16VAtC Ø 1.13/4.8/6.6mm Black		250
2128	Coaxial Cable CXT PVC Eca Class A 19VAtC Ø 1.00/4.5/6.5mm White		100
212801	Coaxial Cable CXT PVC Eca Class A 19VAtC Ø 1.00/4.5/6.5mm White		250
EN 50117-2-4 / Dca			
212811	Coaxial Cable CXT LSFH Dca Class A 19VAtC Ø 1.00/4.5/6.5mm Grey		250
EN 50117-2-5 / Fca			
212501	Coaxial Cable T-100 PE Fca Class A 16PatC Ø 1.13/4.8/6.6mm Black		100
212502	Coaxial Cable T-100 PE Fca Class A 16PatC Ø 1.13/4.8/6.6mm Black		250
CCS (Cu+Ac) INNER CONDUCTOR / AL BRAID (CLASS A+ TRIPLE SHIELDED)			
EN 50117-2-4 / Eca			
★ 414801	Cable Coaxial SK6Fplus PVC Eca Class A+ Triple Shielded TSH 19VAtC.A Ø 1.00/4.6/6.8mm White		100
414802	Cable Coaxial SK6Fplus PVC Eca Class A+ Triple Shielded TSH 19VAtC.A Ø 1.00/4.6/6.8mm White		250
414803	Cable Coaxial SK6Fplus PVC Eca Class A+ Triple Shielded TSH 19VAtC.A Ø 1.00/4.6/6.8mm White		500
414804	Cable Coaxial SK6Fplus PVC Eca Class A+ Triple Shielded TSH 19VAtC.A Ø 1.00/4.6/6.8mm White		3000
CCS (Cu+Ac) INNER CONDUCTOR / AL BRAID (CLASS A)			
EN 50117-2-4 / Eca			
2127	Coaxial Cable CXT-1 PVC Eca Class A 17VAtC.A Ø 1.00/4.7/6.7mm White		100
212703	Coaxial Cable CXT-1 PVC Eca Class A 17VAtC.A Ø 1.00/4.7/6.7mm White		250
212704	Coaxial Cable CXT-1 PVC Eca Class A 17VAtC.A Ø 1.00/4.7/6.7mm White		500
212701	Coaxial Cable CXT-1 PVC Eca Class A 17VAtC.A Ø 1.00/4.7/6.7mm Black		100
212702	Coaxial Cable CXT-1 PVC Eca Class A 17VAtC.A Ø 1.00/4.7/6.7mm Black		250
EN 50117-2-1 / Eca			
210102	Coaxial Cable CXT-50 PVC Eca Class A 23VAtC.A Ø 0.8/3.8/6.0mm White		250
210202	Coaxial Cable CXT-60 PVC Eca Class A 19VAtC.A Ø 1.00/4.7/6.9mm White		250
UNDERGROUND CABLES			
CU INNER CONDUCTOR / CU BRAID (CLASS A)			
EN 50117-2-5 / Fca			
2140	Coaxial Cable 1/2" PE Fca Class A 7PRtC Ø 2.7/11.5/15.0mm Black		500
214901	Coaxial Cable TR-165 PE Fca Class A 11PRtC Ø 1.63/7.2/10.1mm Black		250
MICROCABLE			
CU INNER CONDUCTOR / CuSn BRAID (CLASS A/B)			
EN 50117-2-4 / Eca			
210601	Coaxial Cable CXT-5 PVC Eca Class A 24VAtC Ø 0.8/3.5/5.0mm White		150
210603	Coaxial Cable CXT-5 PVC Eca Class B 24VAtC Ø 0.8/3.5/5.0mm White		100
ACCESSORIES			
2145	Professional Coaxial Cable Stripper		10
2162	Coaxial Cable Stripper (Bag B2)		10
212001	Coaxial Cable / Optical Fiber Dispenser, Small model (plastic drums) ⁽¹⁾		1
212011	Coaxial Cable / Optical Fiber Dispenser, Large model (plastic drums) ⁽²⁾		1



▲ T-100plus
214102 / 214104 / 214108

CLASS A
Eca



▲ T-100plus
215501 / 215502

CLASS A
Fca



▲ CXT-1
2127

CLASS A
Eca



▲ 1/2" (2140)

CLASS A
Fca



▲ TR-165 (214901)

CLASS A
Fca



▲ 2145



▲ 2162



▲ 2120xx
(Cable drum not included)

BCT-C-H: Broadcast and Telecommunication Technologies - Coaxial Cable - High.

CENELEC Standard:

EN 50117-2-1: Indoor Cable 5...1000MHz

EN 50117-2-4: Indoor Cable 5...3000MHz

EN 50117-2-5: Outdoor Cable 5...3000MHz"

(1) For coaxial cable in 100m plastic drum.

(2) For coaxial cable in 250m plastic drum.

COAXIAL CABLE

Coaxial cable: technical specifications

References		41391x	4138xx	4140xx	4137xx	214102 214104 214108	215501 215502	215101	2138xx 2139	4136xx	2126xx	2125xx
Type		SK2020plus	SK2000plus	SK2003plus	SK110plus	T-100plus		T-100plus	CXT	SK100plus	T-100	
		Class A++	Class A+	Class A+	Class A+	Class A		Class A	Class A	Class A+	Class A	
Inner Conductor	Ø mm	1.05	1.02	1.02	1.02	1.13		1.12	1.00	1.02	1.13	
	Material	Cu	Cu	Cu	Cu	Cu		Cu	Cu	Cu	Cu	
	Res. Ohm/Km	22	22	22	22	<20		18	<23	<22	<20	
Dielectric	Ø mm	4.6	4.6	4.6	4.6	4.8		4.7	4.8	4.6	4.8	
	Material	PEE	PEE	PEE	PEE	PEE		PEE	PEE	PEE	PEE	
Over Lapped Foil		Material	B	B	B	C		C	C	B	A	
Braid	Material	CuSn [98% Cu]	CuSn	CuSn	CuSn	Cu		Cu	CCA	Al	Al	
	Coverage %	82	82	55	55	73		73	35	60	77	
	Res. Ohm/Km	<11	10.5	15.0	15.0	<12		≤14	<35	<22	<27	
Anti-migrating Film		No	No	No	No	Yes		Yes	No	No	No	
2 nd shielding foil		Yes	Yes	Yes	Yes	No		No	No	Yes	No	
Petro-Jelly		No	No	Non	Non	No		No	No	No	No	
Outer sheath	Ø mm	6.9	6.7	6.7	6.7	6.6		6.6	6.6	6.7	6.6	
	Material	LSFH UV Resistant	PVC	LSFH UV Resistant	PVC	PVC	PE	PVC LSFH	PVC	PVC	PVC	PE
Minimum bendingradius	mm	34.5	33.5	33.5	33.5	33		33	33	33.5	33	
Shielding at 1GHz	dB	>105	>95	>95	>95	>85		>85	>75	>95	>85	
Capacitance	pF/m	54	54	54	54	55		55	55	53	52	
Impedance	Ohm	75	75	75	75	75		75	75	75	75	
Velocity Ratio	%	84	84	84	84	82		82	82	82	85	
Attenuations (dB/m)												
Frequency [MHz]	200	0.09	0.09	0.09	0.09	0.08		0.08	0.09	0.09	0.08	
	500	0.14	0.14	0.14	0.14	0.13		0.13	0.14	0.14	0.13	
	800	0.18	0.18	0.18	0.18	0.16		0.16	0.18	0.18	0.16	
	1000	0.21	0.21	0.21	0.21	0.19		0.19	0.20	0.21	0.19	
	1350	0.25	0.25	0.25	0.25	0.22		0.22	0.24	0.25	0.22	
	1750	0.28	0.28	0.28	0.28	0.25		0.25	0.28	0.28	0.25	
	2050	0.31	0.30	0.31	0.31	0.28		0.28	0.30	0.30	0.28	
2300	0.32	0.32	0.32	0.32	0.30		0.30	0.32	0.32	0.30		

References		4148xx	2128 212801	212811	2127xx	210102	210202	210601	210603	2140	214901
Type		SK6Fplus	CXT	CXT-1	CXT-10	CXT-50	CXT-60	CXT-5		1/2"	TR-165
		Class A+	Class A	Class A	Class A	Class A	Class A	Class A	Class B	Class A	Class A
Inner Conductor	Ø mm	1.02	1.00	1.00	1.00	0.80	1.00	0.80		2.70	1.63
	Material	CCS	Cu	CCS	CCS	CCS	CCS	Cu		Cu	Cu
	Res. Ohm/Km	<110	<23	<120	<140	<95	<37	<37		3.2	<9
Dielectric	Ø mm	4.6	4.5	4.7	3.8	4.7	3.5	3.5		11.5	7.2
	Material	PEE	PEE	PEE	PEE	PEE	PEE	PEE		PEE	PEE
Over Lapped Foil		Material	B	B	A	A	A	A		C	D
Braid	Material	Al	Al	Al	Al	Al	Al	TCCAM		Cu	Cu
	Coverage %	60	79	77	75	77	74	55		53	70
	Res. Ohm/Km	<30	<31	<30	<32	<30	<28	<35		7	<7.2
Anti-migrating Film		No	No	No	No	No	No	No		No	No
2 nd shielding foil		Yes	No	No	No	No	No	No		No	No
Petro-Jelly		No	No	No	No	No	No	No		Yes	Yes
Outer sheath	Ø mm	6.8	6.5	6.7	6.0	6.9	5.0	5.0		15.0	10.1
	Material	PVC	PVC	LSFH	PVC	PVC	PVC	PVC		PE	PE
Minimum bending radius	mm	34	33	33	30	34.5	25		75	50	
Shielding at 1GHz	dB	>85	>85	>85	>85	>85	>85	>75		>85	>85
Capacitance	pF/m	53	54	54	54	54	53		55	53	
Impedance	Ohm	75	75	75	75	75	75		75	75	
Velocity Ratio	%	82	82	82	82	82	82		82	84	
Attenuations (dB/m)											
Frequency [MHz]	200	0.10	0.09	0.09	0.11	0.09	0.11		0.11	0.03	0.05
	500	0.15	0.14	0.15	0.18	0.15	0.18		0.18	0.05	0.09
	800	0.19	0.19	0.17	0.23	0.19	0.24		0.24	0.07	0.11
	1000	0.22	0.21	0.23	0.26	0.21	0.26		0.26	0.08	0.13
	1350	0.26	0.25	0.27	0.30	0.25	0.30		0.30	0.10	0.15
	1750	0.29	0.29	0.32	0.35	0.29	0.35		0.35	0.12	0.18
	2050	0.31	0.32	0.35	0.38	0.32	0.37		0.37	0.13	0.19
2300	0.33	0.35	0.37	0.41	0.34	0.39		0.39	0.14	0.24	

Sheath Environment

PVC	Indoor
PE	Outdoor
LSFH	Special (Low Smoke Free Halogen)

Over Lapped Foil composition Environment

A	Aluminium + Polyester + Aluminium
B	Aluminium + Polyester
C	Copper + Polyester
D	Aluminium + Polypropylene

Other abbreviations

PE	Polyethylene	Cu	Copper
PEE	Foam Polyethylene	CCS	Copper Clad Steel
PVC	Polyvinyle Chloride	CuSn	Tinned Copper
Al	Aluminium	TCCAM	Tinned Copper Clad Aluminium Magnesium

DATA ENCLOSURES AND CABLES

Ref.	Description	
RACKS, ENCLOSURES AND UAP		
RACKS AND ACCESSORIES		
533106	19" Rack Cabinet 6U. Glazed Door and Accesible from the side. Wall/Ground Mount	1
533108	19" Rack Cabinet 8U. Glazed Door and Accesible from the side. Wall/Ground Mount	1
533113	19" Rack Cabinet 13U. Glazed Door and Accesible from the side. Wall/Ground Mount	1
533117	19" Rack Cabinet 17U. Glazed Door and Accesible from the side. Wall/Ground Mount	1
533124	19" Rack Cabinet 24U. Glazed Door and Accesible from the side. Ground Mount	1
533150	Panel for Rack 19" 1RU, Up to 24 "F" connectors	1
★ 533153	T.OX Panel for Rack 19" 1RU, Up to 2x7 "F" connectors	1
533151	Panel for Rack 19" 1RU, Up to 24 "RJ45" connectors	1
★ 533154	Cable Management for Rack 19" 1RU, 5 Holes	1
★ 533156	Cable Management for Rack 19" 1RU, 5 Rings	1
533152	Splice Box for Rack 19" 1RU, Up to 24 "SC" connectors (Depth 230mm)	1
★ 533155	Tray for Rack 19" 2RU (Depth 265mm)	1
★ 533161	Blank Panel for Rack 19" 1RU	1
★ 533163	Blank Panel for Rack 19" 3RU	1
★ 533165	Blank Panel for Rack 19" 5RU	1
★ 533170	Screw Kit for Rack 19": Screw with washer and nut (50 units)	1
ENCLOSURES		
546610	Open Main Terminal Panel for Data/Coaxial Distribution (Up to 24 connections)	1
546701	Data/Coaxial/Fibre Network Terminal Enclosure	1
546620	Coaxial Adapter Support "F" Female - "F" Female, for Panels (Ref. 546610)	1
UAP (USER ACCESS POINT)		
546501	Passive Multiplexer "RJ45" 1Male-9Females with 0,2m LSFH Lead	1
209910	Data Terminal Box with 1 Cat.-6 Female RJ45 Connector	1
DATA CABLES		
CAT 5E		
219502	Data Cable F/UTP Cat.-5E Eca Cu LSFH Ø 6.3mm Grey	Ⓐ 305
219602	Data Cable U/UTP Cat.-5E Eca Cu LSFH Ø 5.5mm Grey	Ⓐ 305
219701	Data Cable U/UTP Cat.-5E Fca Cu PE Ø 5.5mm Black	Ⓑ 305
CAT 6		
★ 212101	Data Cable F/UTP Cat.-6 Dca Cu LSFH Ø 7.2mm Violet	⒱ 500
2199	Data Cable U/UTP Cat.-6 Eca Cu PVC Ø 6.2mm White	Ⓜ 305
2123	Data Cable U/UTP Cat.-6 Dca Cu LSFH Ø 6.2mm Violet	⒱ 305
212302	Data Cable U/UTP Cat.-6 Dca Cu LSFH Ø 6.2mm Violet	⒱ 1000
★ 212310	Data Cable U/UTP Cat.-6 Eca Cu LSFH Ø 6.2mm Violet	⒱ 305
212201	Data Cable U/UTP Cat.-6 Fca Cu PE Ø 6.2mm White	Ⓜ 305
DATA CONNECTORS		
209901	Data Connector RJ45 UTP Cat.-6 Female	10
209902	Data Connector RJ45 UTP Cat.-6 Male	100
ACCESSORIES		
209801	Crimping Tool RJ45/RJ11/RJ12 and 4P4C/4P2C	1



533124
600 x 1200 x 600mm



533161



533154



533151



533155



546601
300 x 340 x 265mm



546701
600 x 500 x 80mm

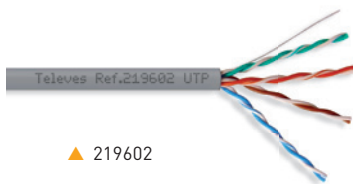

219602

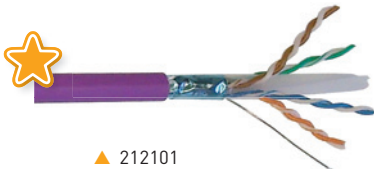

212101



546501



209910



546620



209901



209902

SET TOP BOXES & HOME ACCESSORIES

Ref.	Description	
DTH STBs		
SATELLITE TV		
7118	Satellite Digital Set-top Box FTA with Modulator (FreeSat)	1/5
717501	Satellite Digital Set-top Box FTA "zAs HD SAT" (FreeSat)	1/10
MODULATOR		
5858	Domestic Modulator with Display (VHF/UHF)	1
585801	Domestic Modulator with Display (VHF/UHF) (UK Plug)	1
4377	SCART-2RCA Cable Male-Male 1.5m Black (Blister L)	10
AUDIO/VIDEO & IR TRANSMISSION		
7167	Digidom Transmitter + Receiver Audio/Video 5.8GHz 8 Channels	1/10
IR OVER RF TRANSMISSION		
723702	Digidom Universal Transmitter + Receiver, Remote Control Extender, 8 Channels	1/30
721902	Digidom Universal Transmitter, Remote Control Extender, 8 Channels	1/30
IR OVER COAXIAL CABLE TRANSMISSION		
7605	Transmitter + Receiver Remote Control Extender over Coaxial Cable	1/6
7606	Single Transmitter Remote Control Extender over Coaxial Cable	1/10



▲ 7118

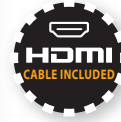

▲ 717501



▲ 5858



▲ 7167



▲ 723702

MEASURING EQUIPMENT

Ref.	Description	
FIELD STRENGTH METERS		
H30FLEX		
593301	H30FLEX: DVB-S/S2 + DVB-T	1
593302	H30FLEX: DVB-S/S2 + DVB-T/T2	1
593303	H30FLEX: DVB-S/S2 + DVB-C	1
593304	H30FLEX: DVB-S/S2 + DVB-T/T2 + DVB-C	1
H30FLEX OPTIONS		
593231	Option DVB-T	1
593232	Option DVB-T2 (DVB-T required)	1
593233	Option DVB-C	1
593234	Option dCSS	1
593235	Option Extended Terrestrial Input to 120dB μ V	1
H30 (DVB-C)		
593102	H30: DVB-C + Remote Control (Ethernet) + IP Speed Test	1
593104	H30D3: DVB-C + Remote Control (Ethernet) + IP Speed Test + DOCSIS 3.0	1
H30/H30D3 OPTIONS		
593210	Option MPEG Service Information	1
H30FLEX / H30 / H30D3 ACCESSORIES		
593201	Protective Sleeve (Included by Default in H30 and H30D3 models)	1
H45 COMPACT		
599020	H45 COMPACT: Full HD + CI	1
599021	H45 COMPACT: Full HD + CI + DVB-T2	1
599022	H45 COMPACT: Full HD + CI + F.O.	1
599023	H45 COMPACT: Full HD + CI + Selective F.O. (CWDM Filter)	1
599024	H45 COMPACT: Full HD + CI + DVB-T2 + F.O.	1
599025	H45 COMPACT: Full HD + CI + DVB-T2 + Selective F.O. (CWDM Filter)	1
H45 COMPACT OPTIONS		
598901	Option DVB-T2 ⁽¹⁾	1
5999	Option Fiber Optic Interface ⁽¹⁾	1
599902	Option Selective Fiber Optic Interface (CWDM Filter) ⁽¹⁾	1
5909	Calibration of H-Series Spectrum Analyzer (Certificate Included) ⁽¹⁾	1
H45 ACCESSORIES		
5995	Weatherproof Bag	1
405701	Twin Adaptor "EasyF" Male - "F" Female	10
MOSAIQ6		
★ 596101	MOSAIQ6: DVB-T/T2 + DVB-S/S2 + DVB-C + ISDB-T/Tb, CI, F.O.	1
★ 596111	MOSAIQ6: DVB-T/T2 + DVB-S/S2 + DVB-C + ISDB-T/Tb, CI, Selective F.O. Interface (CWDM Filter)	1
MOSAIQ6 OPTIONS		
★ 596201	Option GPS Drive Test	1
★ 596202	Option WiFi 5GHz	1
★ 596203	Option Analogue Measures	1
★ 596204	Option DAB/DAB+	1
★ 596205	Option 4K - Ultra High Definition (UHD)	1



▲ H30D3



▲ H30



▲ H45 Compact

MOSAIQ6



Portable meter with high performance and high accuracy for professional installers.

THE POWER OF USER EXPERIENCE

6 SCREENS IN 1

Thanks to its configurable interface, you choose which widgets (up to 6) you want to simultaneously display in the 8" high resolution screen. Check the installation status at a glance.

A TRUE TOUCH SCREEN

This new interface has been designed and also programmed to take full advantage of a touch screen with touch gestures (tap, double tap, long press, drag, spread or pinch). Only in this way is it possible to operate so easily a meter with so many performances.



A00412



SCAN TO WATCH THE VIDEO
EN.TELEVES.COM/MOSAIQ6

H30FLEX



ALL THE FUNCTIONS YOU NEED IN YOUR HAND

A pocket size meter which allows you to customize upgrade choice with downloadable software.

h30flex.televes.com



A00399



SCAN TO WATCH THE VIDEO
EN.TELEVES.COM/H30FLEX

(1) Upgrades to be done in Factory.

MEASURING EQUIPMENT

Ref.	Description	
FIBER OPTICS		
KITS		
232130	F.O Kit: Arc Fusion Handheld Splicer + Stripper + Cleaver	1
232103	F.O Kit: Arc Fusion Splicer + Stripper + Cleaver + Accessories for fusioning Connectors ⁽¹⁾	1
2341	F.O Kit: Connector & Mechanical Splicer + Stripper (Ref. 2324) + Cleaver (Ref. 232301) + Cleaning Tools ⁽²⁾	1
ACCESSORIES		
2327	Splicing Protection Sleeve 60mm for Fiber Optics Fusion (for Fusion Splicer)	200
232701	Splicing Protection Sleeve 43mm for Fiber Optics Fusion (for Fusion Splicer)	200
2322	Mechanical Splicer of Fiber Optics	1
2328	Mechanical Splices of Fiber Optics (for Mechanical Splicer)	10
★ 232301	Cleaver of Fiber Optics	1
232310	Kevlar Scissors for Optical Fibers	1
2325	Stripper for Multi-fiber Cables	1
2324	Precision Stripper for Optical Fibers	1
2329	Connectors of Fiber Optics "SC/APC" (with mounting tool)	10
232910	Cleaner for Fiber Optic Connectors	1
232710	F.O. Cleaning Kit: 50 isopropyl alcohol Wipes + 25 Sticks	1
SIGNAL GENERATORS		
2340	OPS3L Triple Light Source (1310, 1490 & 1550nm)	1
4008	SAT Simulator 950...2150MHz	1
593001	SAT Simulator and Noise Generator 5...3000MHz	1
7301	SAT Finder 950...2050MHz	1



▲ 232130



▲ 2341



▲ 4008



▲ 593001



▲ 232301



▲ 232910



▲ 2325



▲ 232103

(1) Also includes: Spare set of electrodes, tweezers and carrying case.

(2) Also includes: ref. 2328 (5 units), ref.2329 (10 units), ref.232910 (1 unit and a replacement reel), 10 isopropyl alcohol wipes, 10 sticks for connectors cleaning & carrying bag.

Ref.	Description	
COAXDATA SERIES		
GIGABIT: 1Gbps		
769301	Transmitter/Receiver Router 1Gbps-HDTV Data over Coaxial, PLC and WiFi (Low Power WiFi option), 3 Ethernet Connectors & 2 "F" Connectors	1
769201	Transmitter/Receiver 1Gbps-HDTV Data over Coaxial and PLC, 2 Ethernet Connectors & 2 "F" Connectors	1
769202	Transmitter/Receiver 1Gbps-HDTV Data over Coaxial and PLC, 1 Ethernet Connector, 1 SFP (Optical Fiber) Connector & 2 "F" Connectors	1
769203	Transmitter/Receiver 1Gbps-HDTV Data over Coaxial, 1 Ethernet Connector & 2 "F" Connectors	1
ACCESSORIES		
769210	Ethernet - SFP Adapter 1000Base-X 2 Fibers, Point to Point (Media Converter)	1
769220	Diplexer Filter 2i/1o "F": LPF (2...68MHz) - HPF (87...2150MHz)	1/10
7653	Diplexer Filter 2i/1o "EasyF": LPF (1...25MHz) - HPF (47...2150MHz)	1/10
7654	Diplexer Filter 2i/1o "EasyF": LPF (1...40MHz) - HPF (47...2150MHz)	1/10
7668	Diplexer Filter 2i/2o "EasyF": LPF (1...25MHz) / HPF (47...2150MHz) - HPF (47...2150MHz)	1/10
640301	Wall Mount (for CoaxData ref. 769301)	1
FIBREDATA SOLUTIONS: GPON (Gigabit-capable Passive Optical Networks)		
GPON HEADENDS		
769401	OLT512: 8x PON + 4x Gb Ethernet + 4x 10GbEthernet/Gb Ethernet (Up to 512 users) ⁽¹⁾	1
★ 769420	Modular OLT3072, for 3 16xPON cards and 2 2x10Gb switch cards, (Up to 3072 users) ⁽¹⁾	1
★ 769421	2x10Gb Switch Card (for OLT3072, Ref. 769420)	1
★ 769422	16xPON Card (for OLT3072, Ref. 769420)	1
769601	Double Power Supply Unit -48Vdc. 19" Rack Mount, 1RU (for OLT)	1
769410	SFP GPON B+ 1 Fiber "SC/PC"	1
769413	SFP GPON C+ 1 Fiber "SC/PC"	1
769411	SFP Gb Ethernet "RJ45"	1
769412	SFP 10Gb Ethernet 2 Fibers	1
VIDEO OVERLAY HEADENDS: T.OX SERIES		
234801	T.OX Optical Transmitter 1310nm "SC/APC" Po 10dBm w/o Return Path RF Automatic Adjustment and Temperature Stability	1
234305	T.OX Optical Transmitter 1550nm "SC/APC" Po 4dBm w/o Return Path	1
★ 234806	T.OX Optical Transmitter MATV 1550nm "SC/APC" Po 6dBm w/o Return Path External modulation and RF Automatic Adjustment (up to 30Km)	1
234811	T.OX Optical Transmitter 1550nm "SC/APC" Po 10dBm w/o Return Path RF Automatic Adjustment and Temperature Stability	1
769610	Optical Amplifier / Multiplexer 8o: "SC/APC" 20dBm (YEDFA Technology) + Double Power Supply Unit -48Vdc. 19" Rack Mount, 1RU (for OLT)	1
★ 769611	Optical Amplifier / Multiplexer 32o: "SC/APC" 20dBm (YEDFA Technology) 19" Rack Mount, 2RU	1
234228	T.OX Optical Amplifier / Multiplexer "SC/APC" 20dBm (YEDFA Technology) 9i: 8x1310/1490nm - 1x1550nm, 8o: 8x1310/1490/1550nm	1
5629	T.OX Switch-mode Power Supply Unit 120W 24V-5A	1
563901	T.OX Switch-mode Power Supply Unit 120W 24V-5A (110Vac & UL Listed)	1
2337	T.OX Optical Splitter 1260...1650nm "SC/APC" 2W 4dB	1
2339	T.OX Optical Splitter 1260...1650nm "SC/APC" 4W 7dB	1
234401	T.OX Optical Splitter 1260...1650nm "SC/APC" 8W 10dB	1
234501	T.OX Optical Splitter 1260...1650nm "SC/APC" 16W 14dB	1
234601	T.OX Optical Splitter 1260...1650nm "SC/APC" 32W 17dB	1



▲ 769610



▲ 769611

COAXDATA SERIES



▲ 769301

MULTIMEDIA SERVICES INTEGRATION OVER EXISTING COAXIAL NETWORKS

Televes' Mynet WiFi technology allows you to configure your CoaxData Wireless Access Point in low power mode, hence the possibility to create network access microcells providing an improved performance to all users connected.



▲ 769201

FIBREDATA SOLUTIONS

TELEVES COST-EFFECTIVE QUAD PLAY SOLUTIONS OVER OPTICAL FIBRE



▲ ONT

▲ ONU



▲ OLT3072



▲ OLT512

Compact, reliable, affordable and easy to manage GPON and RF overlay products.

Multiple-play service enabling high speed data, VoIP, 802.11 Ac Wi-Fi, video (IPTV and RF overlay) Poe, etc.



CONSULT OUR FIBREDATA BROCHURE: EN.TELEVES.COM/FIBREDATA

DATA TECHNOLOGY

Ref.	Description	
FIBREDATA SOLUTIONS: GPON (Gigabit-capable Passive Optical Networks)		
DISTRIBUTION		
233750	Optical Splitter, PLC Component, 1260...1650nm "SC/APC" 2W 4dB	1
233950	Optical Splitter, PLC Component, 1260...1650nm "SC/APC" 4W 7dB	1
234450	Optical Splitter, PLC Component, 1260...1650nm "SC/APC" 8W 10dB	1
234550	Optical Splitter, PLC Component, 1260...1650nm "SC/APC" 16W 14dB	1
234650	Optical Splitter, PLC Component, 1260...1650nm "SC/APC" 32W 17dB	1
231502	F.O. Patch/Splitting Box 2 to 4 Outs	1
★ 232622	F.O. Patch Cord Single-mode LSFH Pre-terminated "SC/APC"-"SC/PC" 0.2m	5
★ 232621	F.O. Patch Cord Single-mode LSFH Pre-terminated "SC/APC" 2m (Bag B4)	10
★ 236410	Optical Attenuator 1310/1550nm "SC/APC" 2dB	1
★ 236411	Optical Attenuator 1310/1550nm "SC/APC" 5dB	1
★ 236412	Optical Attenuator 1310/1550nm "SC/APC" 10dB	1
CUSTOMER PREMISE EQUIPMENT: ONT (Optical Network Terminal)		
769507	ONU Basic Module: 1x GB Ethernet	1
769508	ONU Standard Module: 1x GB Ethernet, RF Overlay	1
769501	Office ONT Module: 4x GB Ethernet + 2x FXS + 2x USB, WLAN b/g/n	1
769506	Office AC ONT Module: 4x GB Ethernet + 2x FXS + 2x USB, WLAN b/g/n/ac	1
769502	Home ONT Module: 4x GB Ethernet + 2x FXS + 2x USB, WLAN b/g/n, RF Overlay	1
769504	Home ONT Module: 4x GB Ethernet + 2x FXS + 2x USB, WLAN b/g/n/ac, RF Overlay	1
OPTICAL MICRO-NODES		
231111	Domestic Optical Receiver 1550nm "SC/APC" with Amplifier 47...1006MHz, OLC Technology (Optical Level Control)	1



Technical Characteristics: ONT + ONU



References	769501	769506	769502	769504	769507	769508	
Models	ONT				ONU		
	OFFICE	OFFICE	HOME	HOME	BASIC	STANDARD	
RF-Overlay	✗	✗	✓	✓	✗	✓	
WiFi (802.11 b/g/n) (2x2) 2.4	✓	✓	✓	✓	✗	✗	
WiFi (802.11 b/g/n/ac) (2x2) 2.4/5	✗	✓	✗	✓	✗	✗	
USB	2	2	2	2	✗	✗	
FXS Ports	2	2	2	2	✗	✗	
ETH 10/100/1000BASE-T Ports	4	4	4	4	1	1	
NAT/NAPT	✓	✓	✓	✓	✗	✗	
Firewall	✓	✓	✓	✓	✗	✗	
VPN pass-through	✓	✓	✓	✓	✗	✗	
PPPoE Terminal	✓	✓	✓	✓	✗	✗	
OMCI	✓	✓	✓	✓	✗	✗	
TR-069	✓	✓	✓	✓	✗	✗	
CLI	✓	✓	✓	✓	✗	✗	
WebGUI	✓	✓	✓	✓	✗	✗	
General							
Temperature conditions	°C	-5... 65				-5... 65	
	°F	23...149				23...149	
Relative humidity	%	0..95				0..95	
Power consumption	W	19	19	19	19	7	7
Dimensions (Width x Hight x Depth)	mm	210 x 40 x 210				142 x 30,5 x 112	
	inch	8.25 x 1.57 x 8.25				5.57 x 1.20 x 4.4	

(1) AC/DC Adapter included.

DO IT YOURSELF

Ref.	Description			
KITS				
TERRESTRIAL				
149921	DAT BOSS Terrestrial Antenna UHF (Ch21-48) G 17dBi BOSS OFF, G 42dBi BOSS ON (Single Packing)	TFORCE LTE700	⊙	1
149941	DAT BOSS Terrestrial Antenna UHF (Ch21-60) G 17dBi BOSS OFF, G 45dBi BOSS ON (Single Packing)	TFORCE LTE790	⊙	1/5
149721	DAT BOSS LR Terrestrial Antenna UHF (Ch21-48) G 19dBi BOSS OFF, G 47dBi BOSS ON (Single Packing)	TFORCE LTE700	⊙	1
149740	DAT BOSS LR Terrestrial Antenna UHF (Ch21-60) G 19dBi BOSS OFF, G 47dBi BOSS ON (Single Packing)	TFORCE LTE790	⊙	1
★ 144022	DINOVA BOSS Terrestrial Antenna UHF (Ch21-48) G 7dBi BOSS OFF, G 34dBi BOSS ON (Kit with accessories)	TFORCE LTE700	⊙	1
★ 144012	DINOVA BOSS Terrestrial Antenna UHF (Ch21-60) G 7dBi BOSS OFF, G 34dBi BOSS ON (Kit with accessories)	TFORCE LTE790	⊙	1
144501	CAMPNOVA BOSS Terrestrial Antenna FM/BIII/UHF G -2/10/22dBi (Kit with accessories)	LTE790	⊙	1
144441	OMNINOVA BOSS Terrestrial Antenna BI/FM/BIII/UHF G 26/20/28/30dBi (Kit with accessories)	LTE790	⊙	1
UNIVERSAL SATELLITE				
7506	Sat Kit 800 Digital: Offset Dish 800 + LNB Converter (Ref. 7475) + Satellite Digital Receiver (Ref. 7118)		⊙	1
7525	Sat Kit 800 Digital with Monoblock: Offset Dish 800 + LNB Monoblock (Ref.7611) + Satellite Digital Receiver (Ref.7118)		⊙	1
ANTENNAS				
LTE790				
INDOOR DIGITAL PORTABLE				
130140	MIRA BOSS Indoor Terrestrial Antenna UHF (Ch21-60) G 35dBi		⊙	1
130201	INNOVA BOSS Indoor Terrestrial Antenna UHF (Ch21-60) G 30dBi		⊙	1
LNBS				
4365	Single (Universal) LNB Hh/Vh/HI/VI (Blister T1)		⊙	6
4332	Twin LNB [2 Outputs Hh/Vh/HI/VI] (Blister T2)		⊙	6
HOME ACCESSORIES				
AUDIO/VIDEO & IR TRANSMISSION				
7167	Digidom Transmitter + Receiver Audio/Video 5.8GHz 8 Channels			1/10
IR OVER RF TRANSMISSION				
723702	Digidom Universal Transmitter + Receiver, Remote Control Extender, 8 Channels			1/30
721902	Digidom Universal Transmitter, Remote Control Extender, 8 Channels			1/30
IR OVER COAXIAL CABLE TRANSMISSION				
7605	Transmitter + Receiver Remote Control Extender over Coaxial Cable			1/6
7606	Single Transmitter Remote Control Extender over Coaxial Cable			1/10
DIGITAL RECEIVERS				
SATELLITE TV				
7118	Satellite Digital Set-top Box FTA with Modulator (FreeSat)			1/5
711801	Slim FTA SAT Set-top Box - DiSEqC 1.2 - USALS - with modulator - Freesat Compatible			1/5
717501	Satellite Digital Set-top Box FTA "zAs HD SAT" (FreeSat)			1/10
LTE FILTERS				
LTE790				
"IEC" CONNECTOR				
404411	Medium Rejection LTE Filter (MR) "IEC" 470...774MHz UHF (Ch21-58) Indoor (Bag B3)			10
404412	High Rejection LTE Filter (HR) "IEC" 47...790MHz VHF/UHF (Ch21-60) Indoor (Bag B3)			10
404490	Flexible Coaxial Lead "IEC" Male-Female 0,1m Black (Blister S)		⊙	10
MODULATORS				
5858	Domestic Modulator with Channel (VHF/UHF)			1
585801	Domestic Modulator with Channel (VHF/UHF) (UK Plug)			1



▲ 149941



▲ 144501



▲ 144441



▲ 7525



▲ 717501

DO IT YOURSELF

Ref.	Description	
TERRESTRIAL AMPLIFICATION KITS		
		LTE790
438640	NanoKom Mast Amplifier 3i/1o "EasyF" VHFmix-UHF[dc]-SATmix[dc] with USOS + PicoKom PSU 1i/1o "EasyF" 12V-220mA (Refs.561601+5796) (Blister T1)	8
438840	NanoKom Mast Amplifier 3i/1o "EasyF" BIII/UHF[dc]-FMmix-SATmix[dc] with USOS + PicoKom PSU 1i/1o "EasyF" 12V-220mA (Refs.561501+5796) (Blister T1)	8
POWER SUPPLY UNITS		
550402	Domestic Power Supply Unit 1i/2o "F": 5...862MHz 24V-130mA (Blister T1)	8
DOMESTIC AMPLIFIERS		
5530	Domestic Amplifier 1i/(2o+TV) "F": 5.30/47..862/950..2150MHz G(-9)/18/20dB Vo 105/110dB μ V +Output TV Outlet G(-16)/10/12dB (Blister T1)	8
552240	Domestic Amplifier 1i/(2o+TV) "F": 47...790MHz G 20dB Vo 106dB μ V + Output to a TV Outlet G 12dB (Blister T1)	LTE790 8
5523	Domestic Amplifier 1i/(4o+TV) "F": 47...862MHz G 16dB Vo 102dB μ V + Output to a TV Outlet G 11dB (Blister T1)	8
552340	Domestic Amplifier 1i/(4o+TV) "F": 47...790MHz G 16dB Vo 102dB μ V + Output to a TV Outlet G 11dB (Blister T1)	LTE790 8
5531	Domestic Amplifier 1i/6o "F": 47...862MHz G 16dB Vo 103dB μ V (Blister T1)	8
5527	Domestic Amplifier 1i/1o "IEC": 47...862MHz G 25dB Vo 112dB μ V (Blister T1)	8
552740	Domestic Amplifier 1i/1o "IEC": 47...790MHz G 25dB Vo 112dB μ V (Blister T1)	LTE790 8
552741	Domestic Amplifier 1i/1o "IEC": 47...790MHz G 25dB Vo 112dB μ V (UK Plug)	LTE790 5
552840	Domestic Amplifier 1i/(2o+TV) "IEC": 47..790MHz G 20dB Vo 106dB μ V + Output TV Outlet G 12dB (Blister T1)	LTE790 8
★ 545720	Domestic Amplifier 1i/(2o+TV) "IEC": 47...694MHz G 20dB Vs 110dB μ V + Output TV Outlet G 12dB + Preamp.Pow. 12V-100mA (Blister T1)	LTE700 8
5529	Domestic Amplifier 1i/(4o+TV) "IEC": 47..862MHz G 16dB Vo 102dB μ V + Output to a TV Outlet G 11dB (Blister T1)	8
552940	Domestic Amplifier 1i/(4o+TV) "IEC": 47..790MHz G 16dB Vo 102dB μ V + Output to a TV Outlet G 11dB (Blister T1)	LTE790 8
ATTENUATORS		
4315	Adjustable Attenuator "IEC" \emptyset 9.5mm 1 to 25dB VHF/UHF DC Pass (Bag B1)	10
COMBINERS		
4334	Mast Triplexer 3i/1o: VHF-UHF[dc]-UHF (Blister T2)	5
4340	Mixer MATV-SAT 2i/1o: 5..862-950..2050MHz[dc] (Blister T1)	8
SPLITTERS		
4320	Inductive Splitter "IEC" \emptyset 9.5mm 1 Male - 2 Females DC Pass 1 output (Bag B1)	10
4322	Inductive Splitter "IEC" \emptyset 9.5mm 1 Female - 2 Males DC Pass All (Bag B1)	10
432803	Mini-Splitter 5...2400MHz "EasyF" 2W 4.3/4dB Indoor DC Pass O-I (Bag B3)	8
432902	Splitter 5...2400MHz "EasyF" 4W 9/7dB Indoor DC Pass All (Blister T1)	8
434103	Mini-Splitter 5...2400MHz "EasyF" 2W 4.3/4dB DC Pass All With Outdoor Mounting Case (Blister T1)	B 10
434202	Splitter 5...2400MHz "EasyF" 4W 9/7dB DC Pass All With Outdoor Mounting Case (Blister T1)	B 8
OUTLETS		
4335	Bridged Outlet + Face Plate TV-R + Back Box for Surface Mountig Outlet (Blister T1)	8
4336	White Back Box for Surface Mounting Outlet (Blister T1)	W 10
4372	End Outlet 5...862MHz, TV-FM 4.5-18dB w/o DC Pass + Face Plate (Blister T1)	8
4373	Through Outlet 5..862MHz, TV-FM 9.5-24dB w/o DC Pass + Face Plate (Blister T1)	8
4301	End Outlet Diplexed 5...2150MHz, TV/FM-SAT 0.6-1.5dB with DC Pass + Face Plate (Blister T1)	8



▲ 545720



▲ 438840



▲ 434103



▲ 432803



▲ 4315

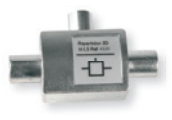

▲ 4320

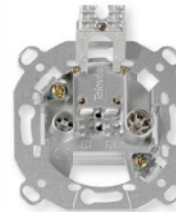

▲ 4373

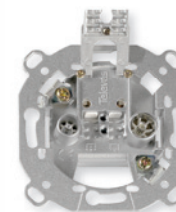

▲ 4301



Ref.	Description		
COAXIAL			
COAXIAL CABLE			
4371	Coaxial Cable PVC Ø 6.6mm White 10m (Blister T2)	Ⓜ	10
435501	Coaxial Cable PVC Ø 6.6mm White 20m (Reel)	Ⓜ	1/20
CLASS A+ CABLE LEADS			
3851	Coaxial Cable Lead "F" Compression 1.5m White (Bag B0)	Ⓜ	30
385101	Coaxial Cable Lead "F" Compression 3m White (Bag B0)	Ⓜ	20
385102	Coaxial Cable Lead "F" Compression 5m White (Bag B0)	Ⓜ	15
3852	Coaxial Cable Lead "IEC" Male-Female Compression 1.5m White (Bag B0)	Ⓜ	30
385201	Coaxial Cable Lead "IEC" Male-Female Compression 3m White (Bag B0)	Ⓜ	20
385202	Coaxial Cable Lead "IEC" Male-Female Compression 5m White (Bag B0)	Ⓜ	15
3856	Coaxial Cable Lead "F" - "IEC" Male Compression 1.5m White (Bag B0)	Ⓜ	30
385601	Coaxial Cable Lead "F" - "IEC" Male Compression 3m White (Bag B0)	Ⓜ	20
385602	Coaxial Cable Lead "F" - "IEC" Male Compression 5m White (Bag B0)	Ⓜ	15
3854	Coaxial Cable Lead "F" - "IEC" Female Compression 1.5m White (Bag B0)	Ⓜ	30
385401	Coaxial Cable Lead "F" - "IEC" Female Compression 3m White (Bag B0)	Ⓜ	20
385402	Coaxial Cable Lead "F" - "IEC" Female Compression 5m White (Bag B0)	Ⓜ	15
3853	Coaxial Cable Lead "F" Compression - "Quick F" "PRO EasyF" 1.5m White (Bag B0)	Ⓜ	30
385301	Coaxial Cable Lead "F" Compression - "Quick F" "PRO EasyF" 3m White (Bag B0)	Ⓜ	20
385302	Coaxial Cable Lead "F" Compression - "Quick F" "PRO EasyF" 5m White (Bag B0)	Ⓜ	15
385501	Coaxial Cable Lead "F" Compression - "IEC" Female "PRO EasyF" 3m White (Bag B0)	Ⓜ	20
385701	Coaxial Cable Lead "F" Compression - "IEC" Male "PRO EasyF" 3m White (Bag B0)	Ⓜ	20
3858	Coaxial Cable Lead "IEC" Male Compression - "IEC" Female "PRO EasyF" 1.5m White (Bag B0)	Ⓜ	30
385801	Coaxial Cable Lead "IEC" Male Compression - "IEC" Female "PRO EasyF" 3m White (Bag B0)	Ⓜ	20
385802	Coaxial Cable Lead "IEC" Male Compression - "IEC" Female "PRO EasyF" 5m White (Bag B0)	Ⓜ	15
CABLE LEADS			
431001	Coaxial Cable Lead "IEC" Ø 9.5mm Elbowed Shielded Male-Female 1.5m Grey (Blister T1)	Ⓒ	8
431002	Coaxial Cable Lead "IEC" Ø 9.5mm Elbowed Shielded Male-Female 2.5m Grey (Blister T1)	Ⓒ	8
4389	Coaxial Cable Lead "IEC" Ø 9.5mm Male-Female 1.5m White (Blister T1)	Ⓜ	8
4312	Coaxial Cable Lead "IEC" Ø 9.5mm Male-Female 1.5m Black (Blister T1)	Ⓑ	8
4311	Coaxial Cable Lead "IEC" Ø 9.5mm Male-Female 2.5m White (Blister T1)	Ⓜ	8
4314	Coaxial Cable Lead "IEC" Ø 9.5mm Male-Female 2.5m Black (Blister T1)	Ⓑ	8
COAXIAL CONNECTORS			
437401	"PRO EasyF" "IEC" Ø 9.5mm Connector Male Elbowed Class A+ Shielded (Bag B1)		10
437501	"PRO EasyF" "IEC" Ø 9.5mm Connector Female Elbowed Class A+ Shielded (Bag B1)		10
437601	Set of "PRO EasyF" "IEC" Ø 9.5mm Connectors Male & Female Elbowed Class A+ Shielded (Bag B1)		10
4303	"IEC" Ø 9.5mm Connector Female Straight (Bag B1)		10
4305	"IEC" Ø 9.5mm Connector Male Straight (Bag B1)		10
4316	Set of "IEC" Ø9.5mm Connectors Male & Female Straight (Bag B1)		10
4307	Adapter "F" Female - "F" Female (Bag B1)		10
4309	Joint Connector for Coaxial Cable (Bag B1)		10
4317	2 "F" Connectors Threaded with O-ring for T-100 Cable (Bag B1)		10
4306	"F" Connector Threaded with O-ring for T-100 Cable + Weatherproof Cap (Bag B1)		10
ACCESSORIES			
4360	Opened Clip for Coaxial Cable (25 units) (Bag B1)		10
2162	Coaxial Cable Stripper (Bag B2)		10



435501

Cable lead made with SK2000plus, a trishielded high screening cable



3851xx



3852xx



3856xx



4310xx



437401

437501

DO IT YOURSELF

Ref.	Description		
FIBER OPTICS CONNECTION			
★ 232621	F.O. Patch Cord Single-mode LSFH Pre-terminated "SC/APC" 2m (Bag B4)		10
AUDIO/VIDEO CONNECTION			
4319	SCART Cable Male-Male 21 Pins 1.2m Black (Blister T1)	B	10
4377	SCART-2RCA Cable Male-Male 1.5m Black (Blister T1)	B	10
494501	HDMI Cable Male-Male 1.5m Black (Blister T1)	B	8
494502	HDMI Cable Male-Male 3m Black (Blister T2)	B	10
494503	HDMI Cable Male-Male 5m Black (Blister T2)	B	10
494505	HDMI Cable Male-Male 1.5m Black (Bag)	B	100
495790	HDMI Rotating Cable 0-90° Male-Male 1.5m Black	B	100
CHARGER			
434401	Universal USB Charger 5V - 1.5A (Blister T1)		10
MAST ACCESSORIES			
4951	Mast Clamp Zinc+RCP Ø 25...45mm (Blister T1)		8
4952	"U" Bolt for Mast Clamp Ø 25...45mm (Blister T1)		8
4361	Guy Wire Mounting Kit Ø 45mm (Blister T2)		10
DISPLAY BOARDS			
4390	Professional Blister Display Board		1



▲ 232621

▲ 494501



▲ 4951

▲ 4952



▲ 4361



▲ 434401

A 100% european manufactured universal charger, with an energy efficiency up to 75% and a very low thermal dissipation.

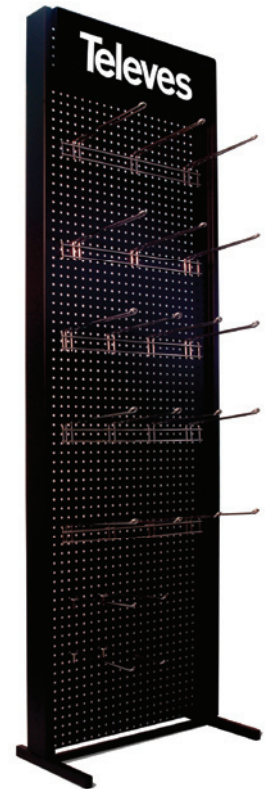

▲ 4390

Packaging types (mm)

BLISTERS

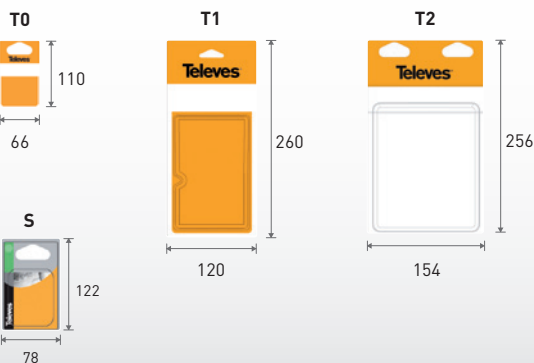

BAGS

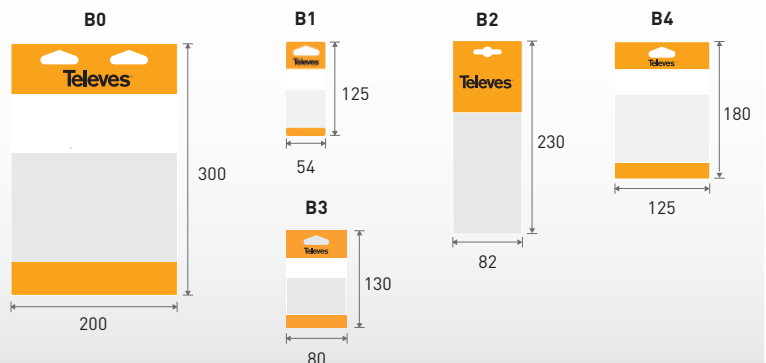



ARANTIA.TV

▶ IPTV AND INTERACTIVE TELEVISION ◀

ARANTIA TV INCLUDES ALL THE SERVICES NEEDED to respond to its customers' requirements within a simple IPTV platform in all kinds of projects, including hotels, hospitals, operators, companies and residential buildings. Indeed, it provides additional **new tools in order to enhance business operations.**

- **Two Middleware Versions available:** Chronos STB Middleware and LG and Samsung televisions Middleware *.
- **Multiple Interactive Services:** Television, Video on Demand, News, Messages, Check Expenses, Information Services...
- **Powerful System Management Tool.**
- **Integration with Arantia DS.**
- **Third party systems integration:** Property Management Systems, NO/NC Alarm Systems.
- **User Interface that can be customized** according to each project requirements.

* Check compatible TV models.

Ref.	Description	
------	-------------	--

COMPACT HE-21 IPTV HEADEND

831010	HE-21 4U Chassis	1
831011	HE-21 4U Chassis with Redundant Power Supply	1
★ 831012	HE-21 1U Chassis	1
831110	HE-21 DVB-S/S2 Input DUAL	1
831114	HE-21 DVB-T/T2 Input QUAD	1
831115	HE-21 DVB-T/T2 Input DUAL	1
831118	HE-21 DVB-IP Input	1
831119	HE-21 Corporate Channel License	1
830318	HE-21 ITV Middleware up to 50 Users	1
831111	HE-21 DVB-S/S2 Input QUAD	1
★ 831122	HE-21 HDMI Input QUAD	1
★ 831121	HE-21 ATSC Quad Input	1
★ 831123	HE-21 DVB-S/S2/T/T2/C/ISDB-T Dual Input with Dual CI	1
★ 830325	HE-21 Middleware Lite & STB/TV Management Tool	1

MODULAR HEADEND IPH2011

★ 831201	4RU Chassis with Single Power	1
★ 831202	4RU Chassis with Dual Power	1
★ 831203	Chassis Switch + 2xIPout	1
★ 831204	GigE Input SC/GBIPIN	1
★ 831205	3 ASI Input SC/3ASI Module	1
★ 831206	4 DVB-S Input Module	1
★ 831207	4 DVB-S2 Input Module	1
★ 831208	Software Upgrade DVB S to DVB S2	1
★ 831209	4 COFDM Input Module	1
★ 831210	4 QAM Input Module	1
★ 831211	Dual Descrambler with CI Module	1
★ 831213	4 ASI Output Module (with Multiplex Software)	1

ENCODERS / TRANSCODERS

832103	Encoder 8 HDMI Inputs MPEG4 IP	1
832201	Transcoder/Streamer Live	1
832202	Transcoder Live + VOD	1

IPTV HE-21 HEADEND



Arantia IPTV HE-21 headend allows the reception of digital services through its DVB-T/T2, DVB-S/S2, DVB-C, ISDB-T, ATSC, HDMI & IP input modules that are encapsulated in IP packages and streamed through an IPTV network.

- **Cost-effective:** Adjusted price taking into account all the features that incorporates, such as the Session Announcement Protocol (SAP) or Universal Plug and Play (UPnP).
- **High Density:** Many inputs and software options in a reduced space of 4U.
- **Multi-Standard:** Support for most of the European and American Digital TV (DTV) standards.
- **Web Administration.**
- **Descrambling** with DVB-CI.
- **HEVC & 4K** compatible.
- **Optional Products:** Corporate Channel Licence and Interactive Services Middleware.

TRANSCODER LIVE



TELEVISION AT YOUR FINGERTIPS

Arantia Multiscreen Transcoder (Ref.832201) allows the sending of television channels to any device (Smartphones, Tablets, STB, PC, Smart TV,...) through any kind of network.

- Two functions on a single equipment: Transcoding and Streaming.
- Adaptive streaming.
- HEVC Compatibility.
- Up to 4K (2160p) output resolution.
- Casting services compatible.

Arantia TV: Main System Components

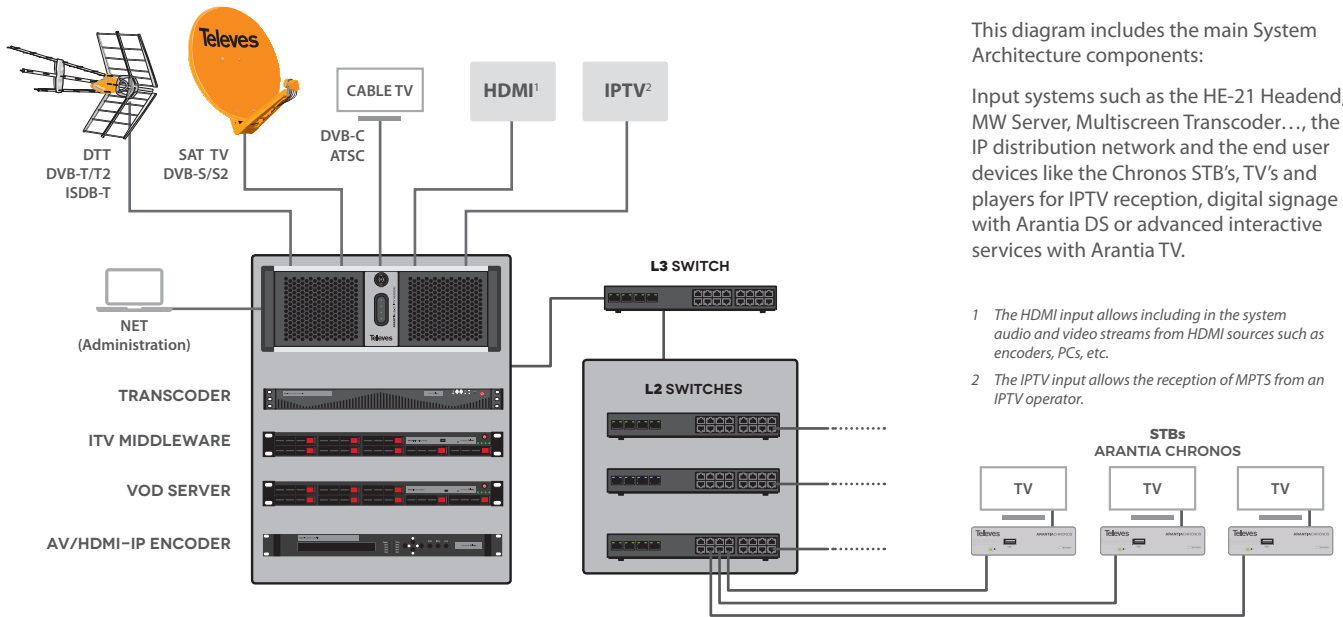

Ref.	Description	
ITV HEADEND		
830311	VOD Server 20 Streams 1TB SATA	1
83031201	VOD Server 95 Streams 500GB (1.2TB) SAS	1
83031203	VOD Server 95 Streams 1TB (2.4TB) SAS	1
830320	TV Middleware, up to 100 Users	1
830317	TV Middleware, up to 25 Users, Licenses included (basic services)	1
830321	TV Middleware, 101 to 499 Users	1
830322	TV Middleware, 500 to 1000 Users	1
830323	TV Middleware, over 1000 Users	1
832001	Server Upgrade to Redundant Power Supply	1
830319	TV STB License	1
830316	Arantia IPTV Remote Management Server	1
830507	TV Smart TV License	1
830103	Chronos Alarm Monitor	1
830506	TV NO/NC Alarm System Integration	1
★ 83032402	Backup Middleware with DVB-S/S2 Quad Input	1

IPTV - ITV PERSONALIZATION & OPTIONS		
830501	TV Property Management System (PMS) Interface	1
830502	TV User Interface Personalization Manager	1

IPTV - ITV IN ROOM EQUIPMENT		
830102	Chronos STB 1	
830104	Chronos STB WiFi	1
830105	Chronos STB PoE	1
★ 830107	Nemesis STB Q	1
★ 830106	Nemesis STB Q WiFi	1
830212	STB Wall Mounting Kit	1
830202	IR Keyboard for STB2010 and Chronos STBs	1
830207	Universal Remote Control	1
830208	Power Supply Unit for STB (UK Plug)	1
830209	Power Supply Unit for STB (EU plug)	1
830210	Premium Universal Remote Control	1



▲ 830102

Ref.	Description	
IPTV - ITV ACCESSORIES		
831304	19" Rack 22U (Mounted & Adjusted)	1
831301	19" Rack 27U (Mounted & Adjusted)	1
831302	19" Rack 37U (Mounted & Adjusted)	1
831303	19" Rack 42U (Mounted & Adjusted)	1
★ 831311	Rack Rails for HE-21	1
831402	Layer 2 Ethernet Switch 100TX 24 Ports + 2 Ports 1000TX + 2 Ports SFP	1
831403	Layer 2 Ethernet Switch 100TX 48 Ports + 2 Ports 1000TX + 2 Ports SFP	1
831404	VPN Router	1
830203	STB IR Extension	1
830213	STB TVI Extension - Samsung	1
830215	STB TVI Extension - LG	1
831504	CAT6 UTP Cable 1m	1
831701	Uninterruptible Power Supply (UPS)	1
831401	Layer 3 Ethernet Switch 1000TX 24 Ports + 4 SFP Ports	1
831406	Layer 2+ Ethernet Switch 1000TX 24 Ports + 4 Ports SFP	1
831407	Layer 2 Ethernet Switch 100TX 48 Ports PoE + 4 Ports SFP	1
831408	Layer 2 Ethernet Switch 100TX 24 Ports PoE + 4 Ports SFP	1
831405	Layer 3 Switch 24 Ports 1000TX/SFP COMBO	1
831503	Transceiver 1000SX SFP LC MMF (Multi-Mode Fiber)	1
★ 831506	Transceiver 1000LX SFP LC SMF (Single-Mode Fiber)	1
★ 831505	Transceiver 1000T SFP RJ-45	1
831310	Payment Terminal Kiosk	1
830205	Vesa 200x200mm STB Wall Mount	1



▶ Rack 27U
(Mounted and adjusted)



ARANTIA.DS

Promote your business in a simple, intuitive and profitable way through attractive multimedia content thanks to Arantia DS.

Create, manage and deliver attractive, flexible and tailor made information to different Digital Signage Players through the system management tool.



DIGITAL SIGNAGE SOLUTION FOR YOUR BUSINESS

MAIN FEATURES:

- Web based Management Tool.
- Scalable solution.
- Cloud based & in-house Server architecture.
- Users and groups management.
- DS Players Management.
- Media library Management.
- Secured Content Download.
- Templates and Content Designer.
- Content Carousels.
- Smart Content Scheduling.
- Displays Switch ON / OFF Scheduling.
- Room Booking Application.

Ref.	Description	
DIGITAL SIGNAGE (DS)		
831810	DS Chronos (SW+Hardware)	1
★ 831812	Nemesis DS Player (SW+Hardware)	1
★ 831806	LG WebOS DS Player License	1
831805	DS Server up to 150 Users	1
831807	DS Server up to 25 Users	1
831811	DS SYNC Annual License	1
831801	DS Totem with Vertical Display	1
SERVICES		
831901	1 Day Project Management	1
831902	1 Hour Remote Technical Support	1
831903	1 Day On-site Technical Support	1
831904	1 Day On-site Training	1
831906	1 Hour Specific Software Development	1
831905	Installation Services	-

DS NEMESIS STB



THE NATURAL EVOLUTION OF STB'S

Nemesis STB is the natural evolution of Chronos as a Digital Signage Player for Arantia DS.

- With the same shape as the Chronos STB, it is a strong and reliable STB with low power consumption and better performance.
- It supports vertical and horizontal orientation, which is very useful for certain types of contents.
- It includes expandable storage via microSD.

Arantia DS: Cloud based & in-house Server based operation modes

Arantia DS offers two operation modes through a Cloud based or an in-house Server based architecture:

CLOUD BASED ARANTIA DS: The core DS management application is hosted inside Televes Cloud infrastructure and the distributed DS Players access to it from any place with Internet access.

► **This architecture is perfect** for distributed DS systems with some DS Players in different locations.

IN-HOUSE SERVER BASED ARANTIA DS: The core DS management application and the DS Players are located in the same local area network.

► **This architecture is perfect** for DS systems where the number of DS Players located in the same local network is high.

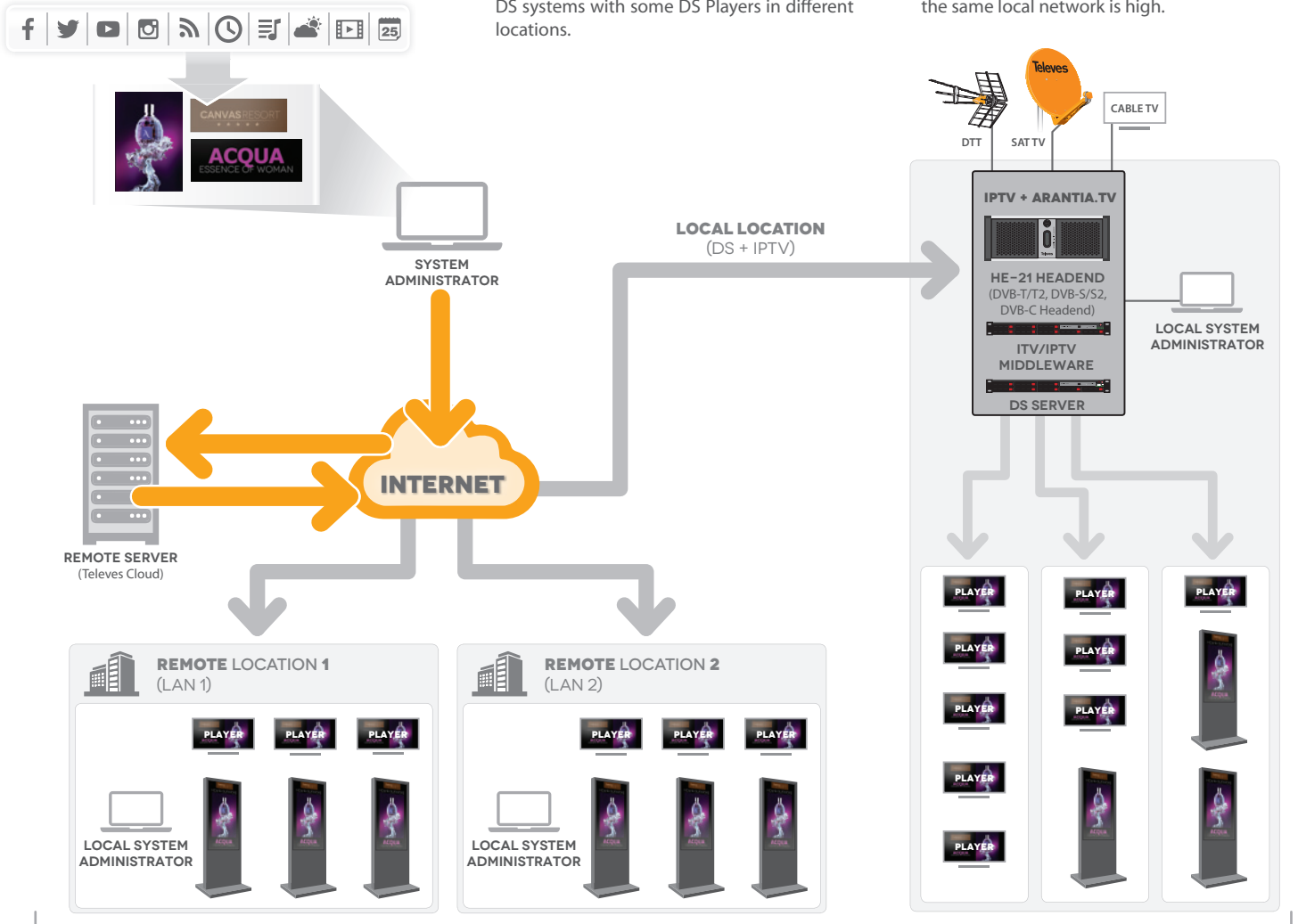

DS TOTEM

A NEW POWERFUL TOOL FOR DIRECT COMMUNICATION

ArantaDS Totem provides a new powerful tool for direct communication with your audience, fully integrated in the establishment environment at any location thanks to its innovative and customized design.

- It allows to display different types of digital information (information on events, addresses, advertisement and promotion) at one signalling point.
- It offers the possibility of customization, emphasizing the company's corporate image.
- It is made up of a light extruded aluminium chassis with a slim and sophisticated design.
- It has a IPS FHD 55" screen with integrated audio and Smart Energy Saving, specially conceived for Digital Signage, with a 24/7 operation mode and electronic protection against external agents as dust and humidity.
- It offers an optimal view of the displayed contents thanks to the frontal extra clear laminated glass.

CORRELATIVE

Ref.	EAN 13	Label Product Description		P.
802441	8424450170694	YAGI TERR.ANT. UHF(Ch21-60) 10EL.G8.5dBi BLA.	15	6
830102	8424450161838	ARANTIA CHRONOS STB	1	50
830103	8424450172421	ARANTIA CHRONOS ALARM MONITOR	1	50
830104	8424450176207	ARANTIA CHRONOS STB WIFI	1	50
830105	8424450177150	ARANTIA CHRONOS STB POE	1	50
830106	8424450181294	ARANTIA NEMESIS STB Q WIFI	1	50
830107	8424450188569	ARANTIA NEMESIS STB Q	1	50
830202	8424450151204	ARANTIA IR KEYBOARD STB2010/CHRONOS	1	50
830203	8424450151211	ARANTIA STB IR EXTENSION	1	51
830205	8424450155035	ARANTIA VESA 200X200 STB WALL MOUNT	1	51
830207	8424450162811	ARANTIA UNIVERSAL REMOTE CONTROL	1	50
830208	8424450165539	ARANTIA STB PSU - UK PLUG	1	50
830209	8424450165546	ARANTIA STB PSU - EU PLUG	1	50
830210	8424450166611	ARANTIA PREMIUM UNIV. REMOTE CONTROL	1	50
830212	8424450168493	ARANTIA STB WALL MOUNTING KIT	1	50
830213	8424450168509	ARANTIA STB TVI EXTENSION - SAMSUNG	1	51
830215	8424450175255	ARANTIA STB TVI EXTENSION - LG	1	51
830311	8424450154496	ARANTIA VOD SERVER 20 STREAMS 1TB	1	50
830316	8424450170717	ARANTIA IPTV REMOTE MANAGEMENT SERVER	1	50
830317	8424450174364	ARANTIA TV MDW - 25 US. BASIC SERVICES	1	50
830318	8424450180174	ARANTIA HE-21 ITV MDW 50 USERS SW*	1	49
830319	8424450182024	ARANTIA TV STB LICENSE SW*	1	50
830320	8424450182031	ARANTIA TV MDW - UP TO 100 USERS	1	50
830321	8424450182048	ARANTIA TV MDW - 101 TO 499 USERS	1	50
830322	8424450182055	ARANTIA TV MDW - 500 TO 1000 USERS	1	50
830323	8424450182062	ARANTIA TV MDW - OVER 1000 USERS	1	50
830325	8424450188781	ARANTIA HE-21 MDW LT & STB/TV ADMIN SW*	1	49
83031201	8424450173121	ARANTIA VOD SERVER 95 STREAMS 500GB	1	50
83031203	8424450167861	ARANTIA VOD SERVER 95 STREAMS 1TB	1	50
83032402	8424450185940	BACKUP MDW DVB-S/S2 QUAD	1	50
830501	8424450172919	ARANTIA TV PMS INTERFACE SW*	1	50
830502	8424450153338	ARANTIA TV UI PERSONALIZ. MANAGER SW*	1	50
830506	8424450176818	ARANTIA TV ALARM SYSTEM INTEGRATION SW*	1	50
830507	8424450175620	ARANTIA TV SMART TV LICENSE SW*	1	50
831010	8424450172933	ARANTIA HE-21 4U CHASSIS	1	49
831011	8424450169759	ARANTIA HE-21 4U CHASSIS 2xPSU	1	49
831012	8424450181393	ARANTIA HE-21 1U CHASSIS	1	49
831110	8424450172940	ARANTIA HE-21 DVB-S/S2 INPUT DUAL	1	49
831111	8424450168615	ARANTIA HE-21 DVB-S/S2 INPUT QUAD	1	49
831114	8424450168646	ARANTIA HE-21 DVB-T/T2 INPUT QUAD	1	49
831115	8424450168653	ARANTIA HE-21 DVB-T/T2 INPUT DUAL	1	49
831118	8424450178089	ARANTIA HE-21 DVB-IP INPUT	1	49
831119	8424450178904	ARANTIA HE-21 CORP. CHANNEL LICENSE SW*	1	49
831121	8424450190487	ARANTIA HE-21 ATSC QUAD INPUT	1	49
831122	8424450187241	ARANTIA HE-21 HDMI INPUT QUAD	1	49
831123	8424450187241	ARANTIA HE-21 HDMI INPUT QUAD	1	49
831123	8424450187241	ARANTIA HE-21 DVB-S2/T2/C/ISDB-T CI DUAL IN.	1	49
831201	8424450152898	IPH2011 IPTVHEAD. 4RU CHASSIS W/SING. POW.	1	49
831202	8424450152904	IPH2011 IPTVHEAD. 4RU CHASSIS W/DUAL POW.	1	49
831203	8424450152911	IPH2011 IPTV HEADEND - CHASSIS SWITCH	1	49
831204	8424450152928	IPH2011 IPTVHEAD. GigE INPUT SC/GBIPIN	1	49

Ref.	EAN 13	Label Product Description		P.
831205	8424450152935	IPH2011 IPTVHEAD. 3 ASI INC. SP/3ASI MODULE	1	49
831206	8424450152942	IPH2011 IPTVHEAD. 4 DVB-S INPUT MODULE	1	49
831207	8424450152959	IPH2011 IPTVHEAD. 4 DVB-S2 INPUT MODULE	1	49
831208	8424450152966	SOFTWARE UPGRADE DVB S TO DVB S2	1	49
831209	8424450152973	IPH2011 IPTVHEAD. 4 COFDM INPUT MODULE	1	49
831210	8424450152980	IPH2011 IPTVHEAD. 4 QAM INPUT MODULE	1	49
831211	8424450152997	IPH2011 IPTVHEAD. DUAL DESCRAMBLER W/CI	1	49
831213	8424450153017	IPH2011 IPTVHEAD. 4ASI OUT.MOD W/MULTIP.SW	1	49
831301	8424450172926	ARANTIA 19" RACK 27U (MOUNTED & ADJUSTED)	1	51
831302	8424450155196	ARANTIA 19" RACK 37U (MOUNTED & ADJUSTED)	1	51
831303	8424450162804	ARANTIA 19" RACK 42U (MOUNTED & ADJUSTED)	1	51
831304	8424450173138	ARANTIA 19" RACK 22U (MOUNTED & ADJUSTED)	1	51
831310	8424450186565	ARANTIA PAYMENT TERMINAL KIOSK	1	51
831311	8424450191316	ARANTIA RACK RAILS HE-21	1	51
831401	8424450153062	ARANTIA L3 ETH. SWITCH 1000TX 24P + 4SFP	1	51
831402	8424450153079	ARANTIA L2 SWITCH 24P100TX+2P1000TX+2SFP	1	51
831403	8424450153086	ARANTIA L2 SWITCH 48P100TX+2P1000TX+2SFP	1	51
831404	8424450153093	ARANTIA VPN ROUTER	1	51
831405	8424450160916	ARANTIA L3 SWITCH 1000TX7SFP 24P COMBO	1	51
831406	8424450173169	ARANTIA L2+ ETH. SWITCH 1000TX 24P + 4SFP	1	51
831407	8424450176108	ARANTIA L2 ETH. SWITCH 100TX 48P POE+4SFP	1	51
831408	8424450176115	ARANTIA L2 ETH. SWITCH 100TX 24P POE+4SFP	1	51
831503	8424450153123	ARANTIA TRANSCIEVER 1000SX SFP LC MMF	1	51
831504	8424450156513	ARANTIA CAT6 UTP CABLE 1m	1	51
831505	8424450173800	ARANTIA TRANSCIEVER 1000T SFP RJ-45	1	51
831506	8424450184974	ARANTIA TRANSCIEVER 1000LX SFP LC SMF	1	51
831701	8424450153147	ARANTIA UPS	1	51
831806	8424450167571	ARANTIA DS LG WebOS PLAYER LICENSE	1	52
831810	8424450179673	ARANTIA DS CHRONOS (SW+HARDWARE)	1	52
831812	8424450190210	ARANTIA DS NEMESIS (SW+HARDWARE)	1	52
831801	8424450155295	ARANTIA DS TOTEM - VERTICAL DISPLAY	1	52
831805	8424450167557	ARANTIA DS SERVER UP TO 150 USERS	1	52
831807	8424450172575	ARANTIA DS SERVER UP TO 25 USERS	1	52
831811	8424450186817	ARANTIA DS SYNC ANNUAL LICENSE SW*	1	52
831901	8424450172957	1 DAY PROJECT MANAGEMENT	1	52
831902	8424450172964	1 HOUR REMOTE TECHNICAL SUPPORT	1	52
831903	8424450173053	1 DAY ON SITE TECHNICAL SUPPORT	1	52
831904	8424450172971	1 DAY ON SITE TRAINING	1	52
831905	8424450172988	INSTALLATION SERVICES	-	52
831906	8424450172995	1 HOUR SPECIFIC SOFTWARE DEVELOPMENT	1	52
832001	8424450186558	ARANTIA SERVER UPGRADE REDUNDANT PSU	1	50
832103	8424450168813	ARANTIA ENCODER 8 HDMI MPEG4 IP	1	49
832201	8424450180662	ARANTIA TRANSCODER/STREAMER LIVE	1	49
832202	8424450180679	MULTISCREEN TRANSCODER LIVE + VOD	1	49
9349	8424450093498	"F" CONNECTOR THREADED (COAXIAL TR165)	10/100	35
9924	8424450141571	3RCA-RJ45 CABLE 1.5m	1	23
993810	8424450175705	NEVOSWITCH EARTH BONDING BAR 4I 9/13/17x	1	30
993811	8424450175712	NEVOSW. EARTH BONDING BAR 5I 5/9/13/17x	1	30

TERMS AND CONDITIONS OF SALE

- All prices are per unit (or meter when applicable).
- All orders are subject to Televes Middle East FZE Terms and Conditions of sale.
- Shortages & Damages must be notified within 15days of receiving the goods.
- Invoicing errors must be notified within 20days from date of invoice.
- Prices EXW Jebel Ali Free Zone.
- Televes Middle East FZE reserves the right without prior notice to discontinue products or to make price and/or specification changes as part of its continuous programme of improvement, or to assist product availability.
- Information contained in the price list was to the best of the knowledge of Televes Middle East FZE correct at the time of its publication.
- Televes Middle East FZE does not, however, accept any responsibility for damage, injury, loss or expense resulting from any error or omission.
- All Prices in USD. Exclusive of VAT.

Televes® in the world

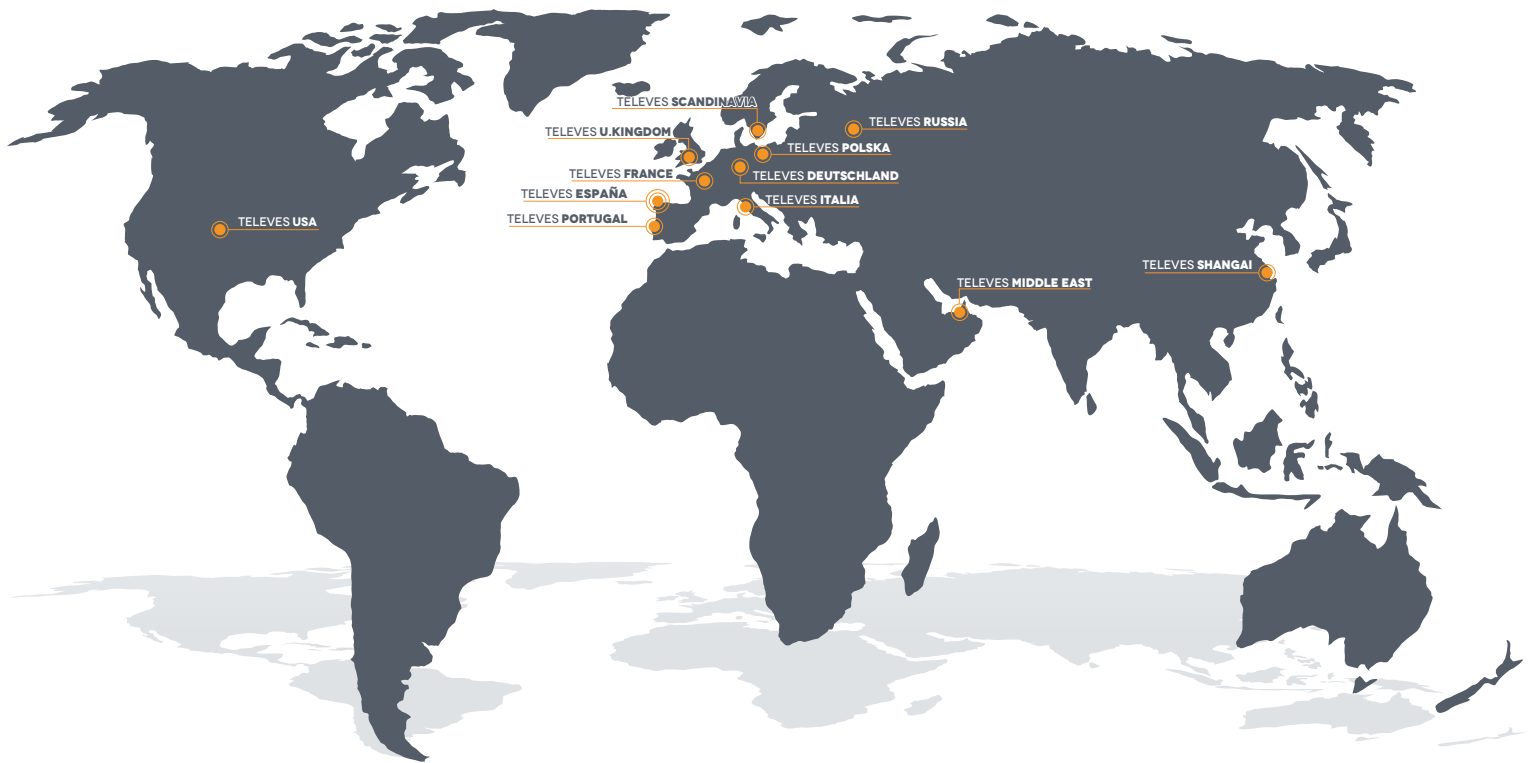

PASSION for **QUALITY**

SPAIN (HEAD OFFICE) 🇪🇸

Televes S.A.
Rúa B. de Conxo, 17
15706 Santiago de Compostela
42° 51' 43.6212" N, 8° 33' 27.702" W
T. +34 981522200
F. +34 981522262
televes@televes.com

BARCELONA

Carrer Sant Ferrán, 27
08940 Cornellà de Llobregat (Barcelona)
41° 21' 9.054" N, 2° 5' 7.8324" E
T. +34 902686415
F. +34 934745006
barcelona@televes.com

LAS PALMAS

Gral. Mas de Gaminde, 26
35006 Las Palmas
28° 7' 55.884" N, 15° 26' 1.356" W
T. +34 902686407
F. +34 928231366
laspalmas@televes.com

MADRID

Paseo los Pontones, 11
28005 Madrid
40° 24' 22.5576" N, 3° 42' 46.35" W
T. +34 902686416
F. +34 914745421
madrid@televes.com

FRANCE

Televes France SAS
1 Rue Louis de Broglie
Parc d'Activités de l'Esplanade
77400 St. Thibault des Vignes (FRANCE)
48° 51' 48.5136" N, 2° 40' 26.0724" E
T. +33 0 1 60 359 210
F. +33 0 1 60 359 040
televes.fr@televes.com

GERMANY

Televes Deutschland GmbH
Küferstraße 20,
73257 Köngen (GERMANY)
48° 40' 42.0168" N, 9° 22' 25.932" E
T. +49 70 244 6860
F. +49 70 246 295
televes.de@televes.com

ITALY

Televes Italia S.r.l.
S. op. Viale Liguria 16,
20068 Peschiera Borromeo (MI) (ITALY)
45° 25' 53.3784" N, 9° 19' 25.3272" E
T. +39 02 516 50604 (RA)
F. +39 02 553 07363
televes.it@televes.com

POLAND

Televes Polska Sp. z o.o.
ul. Jana Długosza 48,
51-162 Wrocław (POLAND)
51° 7' 59.8224" N, 17° 3' 42.8256" E
T. +48 71 790 1115
F. +48 71 790 1112
televes.polska@televes.com

PORTUGAL 🇵🇹

Televes Electrónica Portuguesa Lda.
Via Dr. Francisco Sá Carneiro. Lote 17.
ZONA Ind. Maia 1. Sector-X.
4470-518 Barca, Maia (PORTUGAL)
41° 14' 58.344" N, 8° 37' 48.2196" O
T. +351 22 947 8900
F. +351 22 948 8719
GSM +351 96 858 1614
televes.pt@televes.com

LISBOA

Rua Augusto Gil, 21A.
1000-518 Lisboa
38° 44' 38" N, 09° 08' 27" O
T. +351 21 793 2537
F. +351 21 793 2418
televes.lisboa@televes.com

RUSSIA

Televes RUSS.
Volokolamskoye shosse, 142, str.6, 603, 617
125464 Moscow (RUSSIA)
55° 49' 46.05" N, 37° 22' 16.45" E
T. +7 495 107 90 95
F. +7 495 107 90 96
televes.russ@televes.com

SCANDINAVIA

Televes Scandinavia AB.
Vannhögsgatan 7,
231 66 Trelleborg (SWEDEN)
55° 23' 05.7" N, 13° 08' 42.3" E
T. +46 410 36 36 00
F. +46 410 36 36 01
televes.sc@televes.com

UNITED ARAB EMIRATES

Televes Middle East FZE
P.O. Box 17199
Jebel Ali Free Zone Dubai (UAE)
24° 57' 39.7548" N, 55° 3' 48.8232" E
T. +971 4 88 34 344
F. +971 4 88 34 644
televes.me@televes.com

UNITED KINGDOM

Televes United Kingdom Ltd.
Unit 11 Hill Street, Industrial Estate
Cwmbran, Gwent NP44 7PG (UK)
51° 38' 34.8144" N, 3° 1' 23.88" W
T. +44 01 633 875 821
F. +44 01 633 866 311
televes.uk@televes.com

USA

Televes USA LLC.
1385 S Colorado Blvd, Suite A-108
Denver, CO 80222 (USA)
39° 69' 15.27" N, 104° 9' 41.206" W
T. +1 303 256 6767
televes.usa@televes.com

CHINA

Televes Trade (Shanghai) Co., Ltd.
Unit 207-208, Building A, No 374
Wukang Rd, Xuhui District Shanghai
P.R.C. 200031 (CHINA)
31° 12' 23.5692" N, 121° 26' 21.9804" E
T. +86 21 6126 7620
F. +86 21 6466 6431
shanghai@televes.com.cn



The power of synergies

Teledes Corporation is at the heart of a group of technological companies representing global leadership in design and development of equipment for all types of telecom infrastructures in cities, buildings and homes.

Teledes Corporation groups more than 20 companies all geared toward a common objective: design, develop and manufacture in Spain the best equipment and solutions for the telecom infrastructure industry worldwide.

Teledes Corporation reaches over 100 countries directly through its 11 international subsidiaries (España, Portugal, France, United Kingdom, United Arab Emirates, Italia, United States, Deutschland, China, Polska, Russia, Scandinavia) and through an extensive network of professional distributors.